



# JAPAN FUND FOR POVERTY REDUCTION

ANNUAL REPORT 2015

# JAPAN FUND FOR POVERTY REDUCTION ANNUAL REPORT 2015



Creative Commons Attribution 3.0 IGO license (CC BY 3.0 IGO)

© 2017 Asian Development Bank  
6 ADB Avenue, Mandaluyong City, 1550 Metro Manila, Philippines  
Tel +63 2 632 4444; Fax +63 2 636 2444  
[www.adb.org](http://www.adb.org)

Some rights reserved. Published in 2017.

ISBN 978-92-9257-823-7 (Print), 978-92-9257-824-4 (e-ISBN)  
Publication Stock No. TCS178776-2  
DOI: <http://dx.doi.org/10.22617/TCS178776-2>

The views expressed in this publication are those of the authors and do not necessarily reflect the views and policies of the Asian Development Bank (ADB) or its Board of Governors or the governments they represent.

ADB does not guarantee the accuracy of the data included in this publication and accepts no responsibility for any consequence of their use. The mention of specific companies or products of manufacturers does not imply that they are endorsed or recommended by ADB in preference to others of a similar nature that are not mentioned.

By making any designation of or reference to a particular territory or geographic area, or by using the term “country” in this document, ADB does not intend to make any judgments as to the legal or other status of any territory or area.

This work is available under the Creative Commons Attribution 3.0 IGO license (CC BY 3.0 IGO) <https://creativecommons.org/licenses/by/3.0/igo/>. By using the content of this publication, you agree to be bound by the terms of this license. For attribution, translations, adaptations, and permissions, please read the provisions and terms of use at <https://www.adb.org/terms-use#openaccess>

This CC license does not apply to non-ADB copyright materials in this publication. If the material is attributed to another source, please contact the copyright owner or publisher of that source for permission to reproduce it. ADB cannot be held liable for any claims that arise as a result of your use of the material.

Please contact [pubsmarketing@adb.org](mailto:pubsmarketing@adb.org) if you have questions or comments with respect to content, or if you wish to obtain copyright permission for your intended use that does not fall within these terms, or for permission to use the ADB logo.

Notes:

In this publication, “\$” refers to US dollars.

ADB recognizes “China” as the People’s Republic of China; “Hong Kong” as Hong Kong, China; “Laos” as the Lao People’s Democratic Republic; “Vietnam” as Viet Nam; “Hanoi” as Ha Noi; and “Hochiminh City” as Ho Chi Minh City.

Corrigenda to ADB publications may be found at <http://www.adb.org/publications/corrigenda>

# CONTENTS

<b>Boxes and Figures</b>	<b>iv</b>
<b>Foreword</b>	<b>v</b>
<b>Abbreviations</b>	<b>vi</b>
<b>Background</b>	<b>1</b>
Overview	1
Objectives	1
Activities	2
Processing of Grant and Technical Assistance Proposals	2
Accountability and Transparency	2
Contributions of the Government of Japan	3
Commitments and Financial Status	3
<b>Overview of 2015 Operations</b>	<b>4</b>
Processing and Approvals	4
Letters of Agreement	8
Disbursements	11
Success Stories from the Field	11
Monitoring and Consultation	16
Completed Projects	16
Participation of Nongovernment Organizations	16
Outreach, Visibility, and Knowledge Sharing	18
<b>2016 Activities</b>	<b>22</b>
<b>Appendixes</b>	
1 2015 Audit Report and Financial Statements	23
2 Progress of Implementation of the Japan Fund for Poverty Reduction Grant and Technical Assistance Projects, 2000–2015	38
3 Brief Summaries of the Japan Fund for Poverty Reduction Projects Approved in 2015, by Region	56
4 Japan Fund for Poverty Reduction Disbursements, 2000–2015	64
5 Nongovernment Organizations Participating in the Japan Fund for Poverty Reduction Project Grants Approved between 1 January 2012 and 31 December 2015	78
6 Japan Fund for Poverty Reduction Outreach and Communication Activities, 1 January–31 December 2015	80

# BOXES AND FIGURES

## BOXES

1	Signing of the Japan Fund for Poverty Reduction Letters of Agreement	9
2	Success Stories from the Field	12
3	Japan Fund for Poverty Reduction Coordination and Monitoring Missions with the ADB Executive Director for Japan in 2015	17
4	Japan Fund for Poverty Reduction Announcements in <i>ADB Today</i> , 2015	19

## FIGURES

1	Number and Amount of ADB-Approved Japan Fund for Poverty Reduction Projects, 2000–2015	4
2	Number of ADB-Approved Japan Fund for Poverty Reduction Grants by Country, 2000–2015	5
3	Distribution of ADB-Approved Japan Fund for Poverty Reduction Grants by Region, 2000–2015	5
4	Amount of ADB-Approved Japan Fund for Poverty Reduction Grants by Sector, 2015	6
5	Amount of ADB-Approved Japan Fund for Poverty Reduction Grants by Sector, 2000–2015	6
6	Number of ADB-Approved Japan Fund for Poverty Reduction Technical Assistance by Country, 2010–2015	7
7	Amount of ADB-Approved Japan Fund for Poverty Reduction Technical Assistance by Sector, 2015	7
8	Disbursement of Japan Fund for Poverty Reduction Project Grant and Technical Assistance by Year, 2000–2015	11

# FOREWORD

Since its establishment in 2000, the Japan Fund for Poverty Reduction (JFPR) has had impressive and noteworthy accomplishments. In my first year as Japan's Executive Director in the Board of Directors of the Asian Development Bank (ADB), I interacted with project recipients in remote mountain communities, in farms, and in cities. Hearing their stories and seeing firsthand how JFPR has improved their lives have been very rewarding.

The JFPR is fully aligned with the three objectives of Japan's official development assistance, which is to catalyze growth, to promote peaceful and stable societies, and to promote human security.

JFPR grants, which are usually of a pilot nature and relatively small in size, allow the testing of new practices and solving poverty-related issues at the grassroots level. These innovations have been scaled up and have become a catalyst for larger projects funded by ADB, other donors, or even by the governments of developing member countries.

JFPR is participatory and inclusive. A project can be approved only after extensive consultation with the various stakeholders, especially the community beneficiaries. The community steers the project and identifies what infrastructure should be built and where; what activities will be undertaken; and how it will participate in implementation, monitoring, and evaluation. This community involvement makes JFPR projects sustainable, and promotes peaceful and stable societies.

Despite increasing global challenges and threats to human security, JFPR has been instrumental in dealing with many regional and transboundary issues, such as environmental problems, climate change, natural disasters, and infectious diseases. It has developed capacity, facilitated policy formulation and implementation, and supported the preparation of larger projects that address these challenges.

JFPR has definitely spearheaded addressing development issues in the Asia and Pacific region. It is my honor to continue the successful partnership between the Government of Japan and ADB through JFPR, and I commend the Office of Cofinancing Operations for the fund's successful administration.



*K. Hasegawa*

**Koichi Hasegawa**  
Executive Director for Japan  
Asian Development Bank

# ABBREVIATIONS

ADB	Asian Development Bank
ASEAN	Association of Southeast Asian Nations
BZC	buffer zone council
DMC	developing member country
JFPR	Japan Fund for Poverty Reduction
JICA	Japan International Cooperation Agency
km	kilometer
Lao PDR	Lao People's Democratic Republic
NGO	nongovernment organization
NUHM	National Urban Health Mission
OCO	Office of Cofinancing Operations
PPP	public-private partnership
RETA	regional technical assistance
SHG	self-help group
SHS	senior high school
SWM	solid waste management
TA	technical assistance
TVET	technical and vocational education and training

# BACKGROUND



## Overview

The Annual Report 2015 of the Japan Fund for Poverty Reduction (JFPR) is the 15th report for the fund, and it covers the period from 1 January 2015 to 31 December 2015. It presents the background and rationale, implementation progress, and achievements of the JFPR.

Established in May 2000, the JFPR provides direct grant assistance to the poorest and most vulnerable groups in developing member countries (DMCs)<sup>1</sup> of the Asian Development Bank (ADB) while fostering long-term social and economic development.<sup>2</sup>

Since 2010, the JFPR has also provided financial support to the technical assistance (TA) program of ADB. The JFPR took over the mandate of the Japan Special Fund (a JFPR precursor, from 1988 to 6 October 2009) to provide TA to the DMCs, after the Revised Operating Framework

for the JFPR<sup>3</sup> combined Japan's project grant and TA support under one umbrella, with the approval of the ADB Board of Directors.

This report contains general information about the two financing modalities of the JFPR—project grants and TA—and gives details about their operating performance in 2015.

## Objectives

The JFPR seeks to add substantive value and development impact to ADB assistance, through grants for poverty reduction and TA activities that are in line with ADB's priorities, as laid out in the midterm review of its long-term strategic framework for 2008–2020 (Strategy 2020); and compatible with and complementary to the broad thrusts of ADB country partnership strategies.<sup>4</sup>

<sup>1</sup> ADB. Members. <http://www.adb.org/about/members>

<sup>2</sup> The Government of Japan established a similar facility, the Japan Social Development Fund, at the World Bank.

<sup>3</sup> ADB. 2009. *Revised Operating Framework for the Japan Fund for Poverty Reduction*. Manila.

<sup>4</sup> ADB. 2014. *Midterm Review of Strategy 2020: Meeting the Challenges of a Transforming Asia and Pacific*. Manila. Strategy 2020 has refocused ADB operations on three development goals: inclusive economic growth, environmentally sustainable growth, and regional integration.



Of the two financing modalities, project grants

- (i) support well-targeted poverty reduction and social development activities that have a direct impact on the poor and on socially or economically excluded or vulnerable groups,
- (ii) stimulate the self-help capacities of the poor and vulnerable groups,
- (iii) promote the widespread participation of stakeholders at the community level, and
- (iv) provide a system-wide impact on DMCs' operations and approaches to sustainable poverty reduction.

Meanwhile, TA projects

- (i) strengthen the capacity of executing agencies and other development partners to implement and operate projects;
- (ii) prepare and coordinate development strategies, plans, and programs and carry out studies on sectors, policies, and issues;
- (iii) improve knowledge of development issues in Asia and the Pacific, and foster inclusive and environmentally sustainable growth and regional cooperation and integration among DMCs; and
- (iv) analyze, plan, and prepare development projects.

## Activities

**Project grants.** JFPR project grant will finance a project that

- (i) is aimed directly at poverty reduction,
- (ii) provides innovative and demonstrable impacts, and
- (iii) has positive prospects of developing into sustainable activities.

**TA grants.** JFPR TA projects may involve a single DMC or, in the case of regional TA projects, a group of DMCs. These projects may finance capacity development TA, policy and advisory TA, research and development TA, or project preparatory TA; or finance, in special cases on a

grant basis, TA components of development projects or programs financed under ADB loans.

## Processing of Grant and Technical Assistance Proposals

Besides ADB's general procedures, JFPR grant and TA proposals must comply with the following procedures specific to the JFPR, to get approval from the Government of Japan and ADB:

- (i) Only ADB staff can prepare grant or TA proposals. Therefore, interested proponents, including nongovernment organizations (NGOs), must contact ADB staff from an ADB country office or sector division at headquarters.
- (ii) OCO receives and reviews the proposals or seeks clarification from the ADB staff to ensure consistency with JFPR's objectives and guidelines.
- (iii) After the interdepartmental review and approval by the director general, the ADB staff through the Office of Cofinancing Operations (OCO) submits the grant or TA proposals to the Government of Japan.
- (iv) OCO recommends to the Government of Japan if the proposals meet the JFPR criteria.
- (v) The Government of Japan approves or rejects the proposals or seeks further clarification.

## Accountability and Transparency

As stated in the arrangement letter between the Government of Japan and ADB, which became the basis for the Revised Operating Framework for the JFPR (footnote 4), ADB, as trust fund administrator, has to "carry out such administration in accordance with its normal practices and standards and with the same degree of care as it uses in the administration of its own funds."

Consultants are therefore recruited, and goods are procured under the JFPR according to ADB's Guidelines on the Use of Consultants<sup>5</sup> and Procurement Guidelines.<sup>6</sup> The payment of JFPR expenditures conforms to ADB's standard disbursement procedures, and financial records and accounts are audited annually by independent auditors and included in the JFPR annual report.

To harmonize and coordinate project proposals with the policies and programs of the Government of Japan, project officers must consult with the local embassy of Japan<sup>7</sup> and the Japan International Cooperation Agency (JICA) before submitting proposals to OCO. The proposals are then screened on the basis of the criteria and focus areas ADB and the Government of Japan agree on at the start of each year. Like project proposals in all other areas of ADB operations, JFPR project proposals must comply with ADB's safeguard policies for resettlement, indigenous peoples, gender, and the environment; and ADB's public communications policy, which covers information disclosure and external relations.

During project implementation, ADB staff should monitor and evaluate the output and outcome of JFPR activities, as they would for all other ADB-financed projects or TA. Monitoring and evaluation are based on the design and monitoring framework agreed on with various stakeholders (communities, local and central governments, NGOs, and private sectors) in consultations during project formulation. These results are then fed back to the DMCs' operations, to be replicated and institutionalized.

To further promote Japanese visibility in the field, the projects should ideally complement and have synergies with JICA projects and technical cooperation activities, tap Japanese human resources, or use Japanese technology, knowledge, and expertise.

## Contributions of the Government of Japan

In May 2000, the Government of Japan made an initial contribution of ¥10.0 billion (about \$92.6 million) to the JFPR. This was followed, in March 2002, by an additional contribution of ¥7.9 billion (about \$61.1 million) and the transfer of \$90.0 million by the government from the Asian Currency Crisis Support Facility to the JFPR. The government made 11 further contributions, including an additional ¥4.8 billion (about \$40.3 million) in 2015, bringing the total to about \$702.7 million.<sup>8</sup>

## Commitments and Financial Status

By 31 December 2015, the JFPR had committed a total of \$501.5 million for 169 grants and \$228.2 million for 198 TA projects. Outstanding amounts totaled \$468.5 million for 162 grants and \$220.2 million for 192 TA projects. Agreement letters were signed and in effect for these grants and TA projects. By the end of 2015, about \$98.4 million was available for further commitments. Appendix 1 presents the year-end audit report and financial statements for 2014 and 2015.

<sup>5</sup> ADB. 2012. *Guidelines on the Use of Consultants*. Manila.

<sup>6</sup> ADB. 2012. *Procurement Guidelines*. Manila.

<sup>7</sup> For regional projects, mission leaders are required to consult with the embassies of all countries mentioned in the proposal.

<sup>8</sup> The other contributions before 2015 were made in March 2003, ¥7.1 billion (about \$59.9 million); March 2004, ¥2.6 billion (about \$23.3 million); March 2005, ¥1.9 billion (about \$18.0 million); March 2006, ¥1.8 billion (about \$15.5 million); March 2009, ¥3.2 billion (about \$32.5 million); March 2010, ¥4.9 billion (about \$52.9 million); March 2011, ¥4.9 billion (about \$58.5 million); March 2012, ¥4.4 billion (about \$57.3 million); March 2013, ¥4.8 billion (about \$53.8 million); and March 2014, ¥4.9 billion (about \$40.3 million).

# OVERVIEW OF 2015 OPERATIONS



## Processing and Approvals

Appendix 2 lists the Japan Fund for Poverty Reduction (JFPR) projects approved by the Asian Development Bank (ADB) during 2000–2015. Figure 1 shows the number and the amount of ADB-approved JFPR projects during the same period.

**Project grants.** In 2015, ADB approved five grants worth \$29.0 million for four countries. As of 2015, Mongolia had the highest number of JFPR projects with 19 approved projects, followed by the Philippines and Cambodia, with 13 projects each. Figure 2 shows the distribution, by country, of projects approved in 2015 and the cumulative approvals for 2000–2015.

In 2015, East Asia had the highest number of approved projects, with two projects (Figure 3). In terms of total approvals during 2000–2015, Southeast Asia led with 64 projects followed by South Asia with 38.

In terms of sector distribution of projects approved in 2015, education projects accounted for 79.3%

Figure 1: Number and Amount of ADB-Approved Japan Fund for Poverty Reduction Projects, 2000–2015

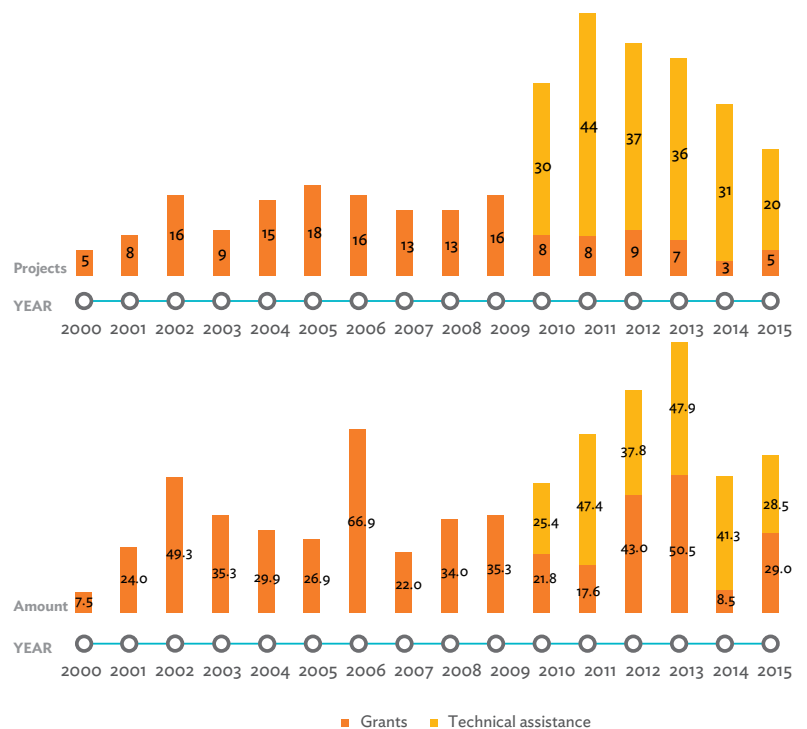

ADB = Asian Development Bank.  
Source: ADB Cofinancing Database.

Figure 2: Number of ADB-Approved Japan Fund for Poverty Reduction Grants by Country, 2000–2015

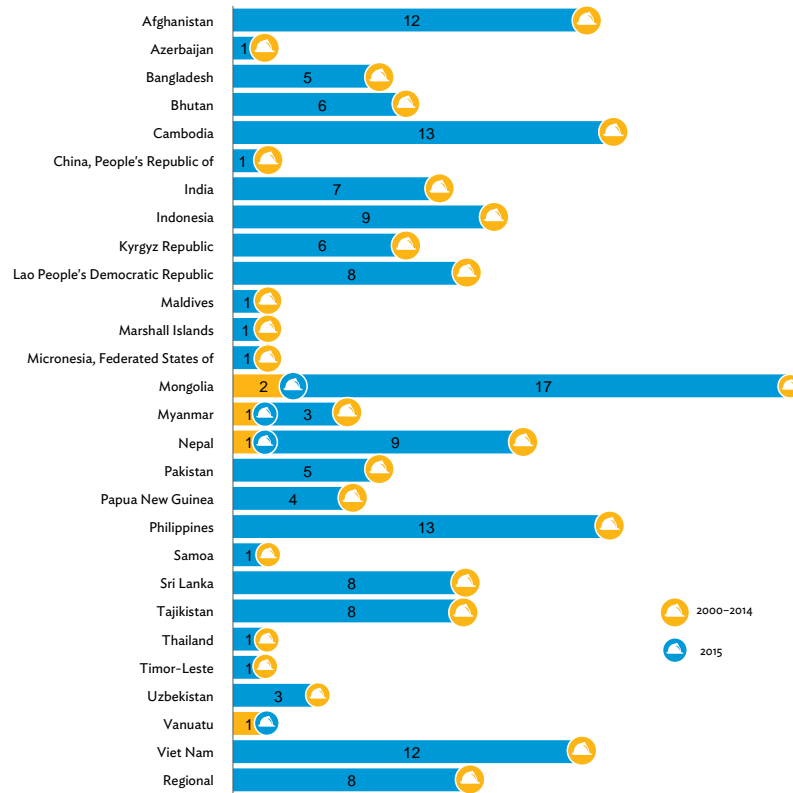

ADB = Asian Development Bank.  
Source: ADB Cofinancing Database.

Figure 3: Distribution of ADB-Approved Japan Fund for Poverty Reduction Grants by Region, 2000–2015

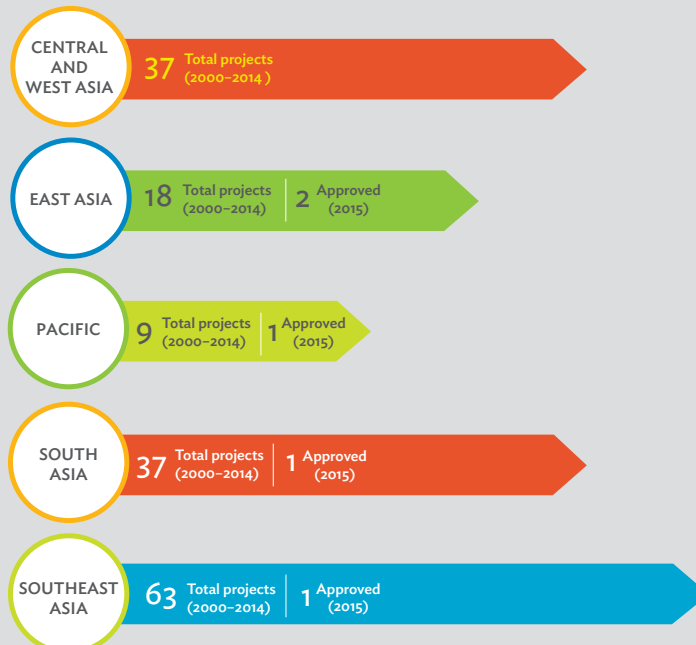

ADB = Asian Development Bank.  
Source: ADB Cofinancing Database.

of the total approved grant amount with \$23.0 million (Figure 4). Agriculture, natural resources, and rural development projects, with \$140.1 million, made up 27.9% of the total cumulative grant amount for 2000–2015 (Figure 5), followed by health and social protection with \$82.2 million (16.4%), and transport and information and communication technology with \$57 million (11.4%).

**Technical assistance.** In 2015, ADB approved 20 technical assistance (TA) projects totaling \$28.5 million. Developing member countries (DMCs) from East Asia and South Asia received the most approvals, with six TA projects each, while those from Southeast Asia had five. Mongolia received the most number of TAs, with six, followed by India with three (Figure 6). In terms of sector distribution of TA projects approved in 2015, education had the largest TA amount, totaling \$5.0 million and representing 17.6% of the total approved TA amount (Figure 7). Public sector management projects followed with \$4.9 million (17.2%).

Appendix 3 summarizes the five project grants and 20 TA projects approved in 2015.

Figure 4: Amount of ADB-Approved Japan Fund for Poverty Reduction Grants by Sector, 2015 (\$ million)

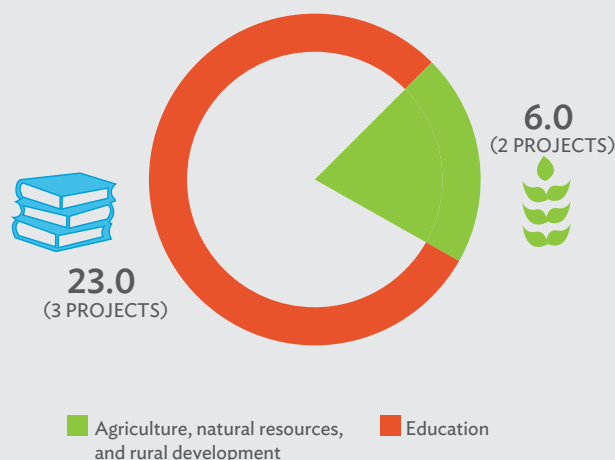

ADB = Asian Development Bank.  
Source: ADB Cofinancing Database.

Figure 5: Amount of ADB-Approved Japan Fund for Poverty Reduction Grants by Sector, 2000–2015 (\$ million)

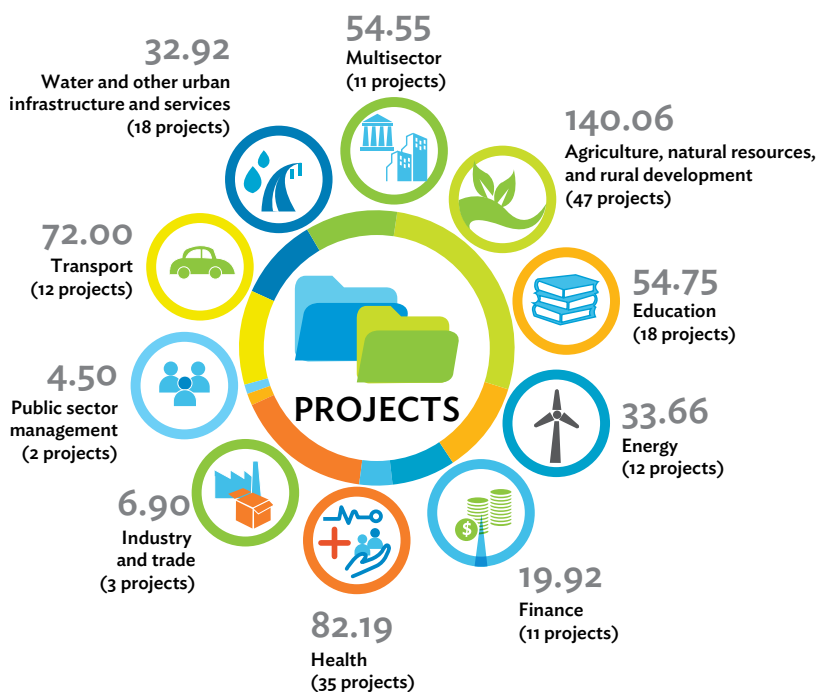

ADB = Asian Development Bank.  
Source: ADB Cofinancing Database.

**Figure 6: Number of ADB-Approved Japan Fund for Poverty Reduction Technical Assistance by Country, 2010–2015**

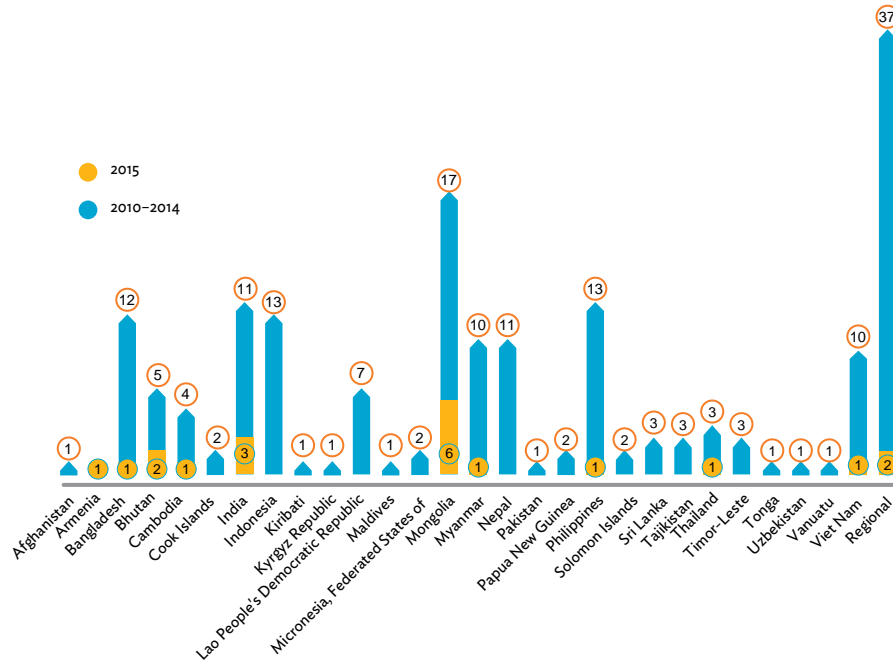

ADB = Asian Development Bank.  
Source: ADB Cofinancing Database.

**Figure 7: Amount of ADB-Approved Japan Fund for Poverty Reduction Technical Assistance by Sector, 2015 (\$ million)**



ADB = Asian Development Bank.  
Note: Numbers may not sum precisely because of rounding.  
Source: ADB Cofinancing Database.

## Letters of Agreement

**Project grants.** Of the 169 JFPR projects approved by ADB since 2000, 162 have taken effect (their letters of agreement have been signed). In 2015, five projects were approved, but had not yet taken effect by 31 December 2015.

**Technical assistance.** Of the 198 TA projects approved by ADB since 2010, 192 have taken effect. Of the 20 projects approved by ADB in 2015, 14 were in effect as of 31 December 2015.

Box 1 features selected grant and TA signing events in 2015.



Photo credit: Takeshi Koike.

## BOX 1: SIGNING OF THE JAPAN FUND FOR POVERTY REDUCTION LETTERS OF AGREEMENT

**28 JANUARY 2015**

Mongolia, ADB sign letters of agreement for two JFPR projects



Mongolia Finance Minister and ADB Governor Jargaltulga Erdenebat; East Asia Department Director General Ayumi Konishi; and Environment, Green Development, and Tourism Minister Dulamsuren Oyunkhorol signed two JFPR agreements on 28 January in Ulaanbaatar.<sup>a</sup> The projects on sustainable forest management and strategic planning for peatlands aim to enhance stakeholders' capacity to manage and restore the ecosystems, and improve the livelihood of local communities.

**23 OCTOBER 2015**

Mongolia, ADB sign agreement for health and education services



Representatives from Mongolia's ministries of finance, health and sports, and education, as well as from the Mongolia Resident Mission signed on 23 October two TA agreements for \$2 million, financed by JFPR to help improve access to health services for disadvantaged groups and access to quality education services.<sup>b</sup> Embassy of Japan First Secretary Hiroshi Fukasawa witnessed the ceremony.

**19 NOVEMBER 2015**

Bangladesh, ADB sign \$1 million JFPR TA grant agreement



Bangladesh Economic Relations Division Joint Secretary Saifuddin Ahmed and Bangladesh Resident Mission Country Director Kazuhiko Higuchi signed the agreement on 19 November in Dhaka to promote the sustainable use of surface water for the city. Embassy of Japan in Dhaka Counselor Mitsutake Numahata was present at the ceremony.

**20 NOVEMBER 2015**

Japan, ADB help Vanuatu rebuild schools after Cyclone Pam



Pacific Liaison and Coordination Office Regional Director Andrea Iffland and Vanuatu Acting Minister for Finance and Economic Management Toara Daniel Kalo signed the grant agreement for the project on 20 November in Port Vila. The grant will rebuild junior secondary schools in Tafea Province, making them more resilient to future climate change risks.<sup>c</sup> Itsubo Toyooki, JICA resident representative, witnessed the signing.

**8 DECEMBER 2015**

Nepal, ADB sign JFPR grant agreement for disaster risk reduction



Nepal Finance Secretary and ADB Alternate Governor Lok Darshan Regmi and Nepal Resident Mission Country Director Kenichi Yokoyama signed on 8 December in Kathmandu a grant agreement of a \$15 million JFPR project for postearthquake reconstruction and livelihood support. The grant will construct about 14 model schools, provide microcredit to at least 12,000 small farmers, and help in the capacity development of affected communities on disaster risk management. Japan Ambassador to Nepal Masashi Ogawa and JICA Chief Representative Tsutomu Shimizu also attended the signing ceremony.

ADB = Asian Development Bank, JFPR = Japan Fund for Poverty Reduction, JICA = Japan International Cooperation Agency, TA = technical assistance.

<sup>a</sup> ADB. 2015. *ADB, Mongolia Sign \$2.4 Million in Grants from Japan for Forests and Peatlands*. News release. <https://www.adb.org/news/adb-mongolia-sign-24-million-grants-japan-forests-and-peatlands>

<sup>b</sup> ADB. 2015. *ADB, Japan Extend \$2 Million for Education, Health Services*. News release. 23 October. <https://www.adb.org/news/adb-japan-extend-2-million-education-health-services>

<sup>c</sup> ADB. 2015. *Japan, ADB to Help Vanuatu Rebuild Schools After Cyclone Pam*. News release. 20 November. <https://www.adb.org/news/japan-ADB-help-vanuatu-rebuild-schools-after-cyclone-pam>

Source: ADB Today.





Photo credit: Jake Padua.

## Disbursements

JFPR project disbursements up to 2015 totaled \$444.5 million (Figure 8). Appendix 4 lists the disbursement figures for each project.

**Project grants.** Project grant disbursements in 2015 totaled \$25.6 million, 11.8% more than the \$22.9 million

in 2014. Total JFPR grant disbursements up to the end of 2015 amounted to \$329.4 million.

**Technical assistance.** TA project disbursements in 2015 totaled \$35.0 million, 22.4% more than the \$28.6 million in 2014. Total JFPR TA disbursements up to the end of 2015 amounted to \$115.1 million.

**Figure 8: Disbursement of Japan Fund for Poverty Reduction Project Grant and Technical Assistance by Year, 2000–2015**  
(\$ million)

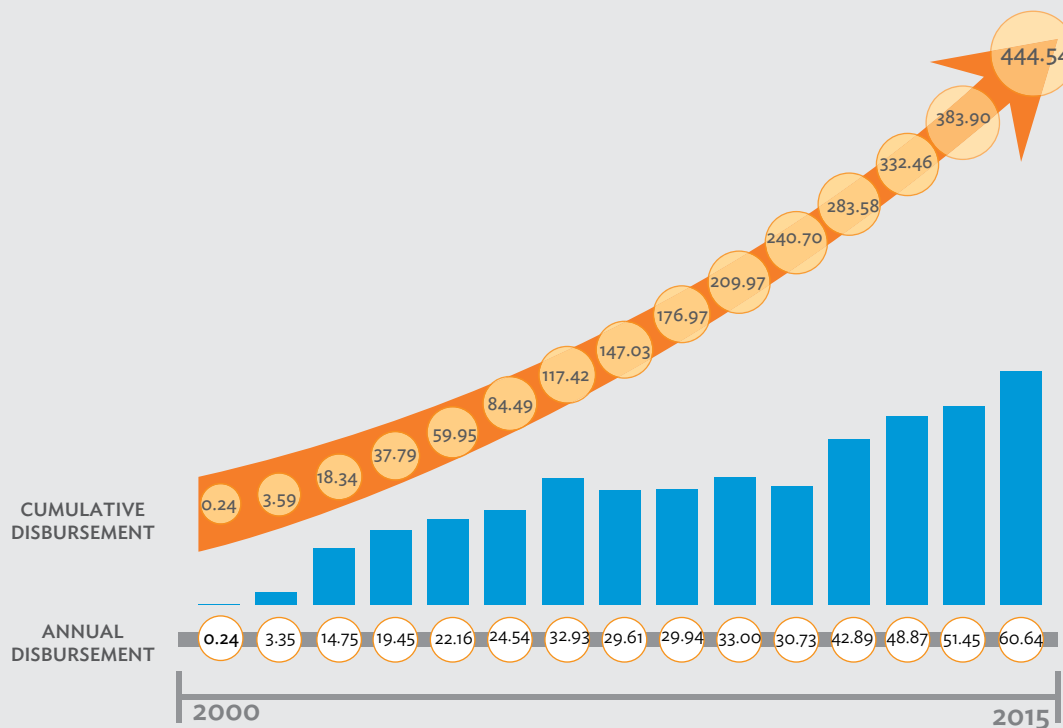

Sources: Asian Development Bank; Japan Fund for Poverty Reduction Database.

## Success Stories from the Field

Since JFPR’s establishment in 2000, more than 169 JFPR project grants have been implemented across Asia and the Pacific. Of these, 136 were completed, and their results and lessons are documented in project reports and implementation completion memorandums to help guide

similar or related interventions in the future. Although the projects vary in scope and thematic focus, they all work with the poorest and the most vulnerable communities and households to improve their socioeconomic conditions. Box 2 features JFPR projects that changed people’s lives for the better.

## BOX 2: SUCCESS STORIES FROM THE FIELD



### PROJECT AT A GLANCE

**Mongolia: Poverty Reduction through Community-Based Natural Resource Management**

Amount: \$2.0 million

#### Outcomes

- 125 community-based organizations in 20 *soums* (districts) implementing natural resource management plan
- 20 model community-based organizations established

This is one of several tree nurseries established by community-based organizations in the Onon River Basin.

Photo credit: G9125-MON Project Implementation Unit.

### MONGOLIA: SUSTAINABLE RIVER BASIN THROUGH WATER RESOURCE MANAGEMENT

With support from the \$2 million Poverty Reduction through Community-Based Natural Resource Management project, the Onon River Basin Council was established for sustainable management of the river basin.<sup>3</sup> An integrated water resource management plan was developed using a participatory approach and was approved by the provincial governments. The project established 125 community-based organizations that currently manage 413,430 hectares of forest areas based on agreements and forest management plans signed with local governments. Seven *soum*-level buffer zone councils (BZCs)

were also established. All seven BZCs developed buffer zone management plans, and with support from the project and local governors' offices, the community revolving fund contributed by those BZCs reached close to \$200,000. The fund supported small projects to improve the livelihoods of local communities and community-based organizations.

A total of 79 small-scale projects were supported to promote employment and develop small and medium-sized enterprises. The total income of those enterprises reached \$220,000. As many as 187 people were provided with job opportunities and received salaries totaling nearly \$150,000. In addition, 120 people received vocational training, 40 of whom became certified carpenters and were subsequently employed.



#### PROJECT AT A GLANCE

##### Philippines: Emergency Assistance and Early Recovery for Poor Municipalities Affected by Typhoon Yolanda

Amount: \$20.0 million

#### Outcomes

- Local government unit infrastructure restored and access to emergency employment and livelihood support were made available
- Basic emergency maternal and child care health services provided
- Improved resilience to disasters and effective project management, coordination, monitoring, and reporting achieved

For Honeylette Molina and the children at her school in Tanauan, a new life has begun as Typhoon Yolanda did not dent their hopes for a better future.

*Photo credit: Ariel Javellana.*

## PHILIPPINES: CLASSROOMS OF HOPE

In the early morning of 8 November 2013, Typhoon Haiyan (Yolanda) struck the central Philippines. With winds of more than 300 kilometers per hour, this was one of the strongest storms ever recorded to hit land. The trail of devastation left behind was immense: more than 6,000 lives were lost and more than 13 million people affected. A total of nearly 1 million homes were destroyed or damaged.

A total of 20,000 classrooms were destroyed or damaged in the Eastern Visayas region. For months, students were taught in tents and makeshift classrooms, sitting in chairs and desks salvaged from the site. The tents could become extremely hot during the day, and the children had no proper toilets or wash areas.

The recovery effort is bearing fruit. At the Bislig Elementary School in Tanauan, Leyte, the construction of classrooms was financed by the Japan Fund for Poverty Reduction.<sup>b</sup> The new classrooms are spacious and have separate toilets for girls and boys, and a wash area where children can proudly take part in a toothbrush program. Above all, the classrooms are far more solid and secure than the old ones.

For many students such as Honeylette Molina, studying is now less difficult. “Now that our classroom has been repaired, things are better and we find it easier to study,” says Honeylette, who finished primary school in March 2014 as class valedictorian. Perhaps inspired by the work done at the school, she wants to become an engineer and build houses when she grows up.

Source: ADB. 2014. Classrooms of Hope: Typhoon Yolanda One Year On. <https://www.adb.org/results/classrooms-hope-typhoon-yolanda-one-year>



#### PROJECT AT A GLANCE

**Tajikistan: Sustainable Access for Isolated Rural Communities**

Amount: \$2.0 million

#### Outcomes

- 226.8 meters of bridge rehabilitated
- 1.05 kilometers of roads approaching bridges constructed
- 14.6 kilometers of rural roads improved
- 45% increase in villagers' incomes
- 65% increase in number of farms

A tractor crosses a reinforced concrete bridge over the Surhob River, connecting Zarangak Village to hospitals, schools, and markets in Rasht Center.

*Photo credit: Nozim Kalandarov.*

### TAJIKISTAN TRANSPORT: SURHOB RIVER BRIDGE SAVES LIVES

In Zarangak Village in northeast Tajikistan, Hakimjon Kululov, a family doctor, uses a stethoscope to check the lungs of a coughing baby boy.

Kululov, 46, recalls horror stories of having to carry emergency patients to the district hospital on stretchers over an old, shaky suspension bridge made of wood and rope. The trip took the doctor and other helpers 2–3 hours on foot. That is all in the past, now that his village and 19 other remote villages can cross the Surhob River to Rasht's hospitals, schools, and markets via a new bridge made of reinforced concrete.

**If an emergency happens,  
it takes less than 15  
minutes to drive a sick  
person to a district  
hospital in Rasht Center**

*- Hakimjon Kululov, doctor*



“In the past, I could not sell my apples and pears at all. No vendor came to our village to pick them up,” said 51-year-old farmer, Davlathuja Kulolov. “But now it’s only 8 kilometers to the main market, and the journey is easy.”

*Photo credit: Nozim Kalandarov.*

“I feel so much more optimistic,” he says of village health care, “thanks to the bridge. If an emergency happens, it takes less than 15 minutes to drive a sick person to a district hospital in Rasht Center.”

### **Bridging the Divide**

In 2007, through the Japan Fund for Poverty Reduction, ADB approved a \$2 million grant for the Sustainable Access for Isolated Rural Communities Project.<sup>c</sup>

The project built the 227-meter bridge, and just over a kilometer (km) of road leading up to the bridge, while also improving over 14 km of rural roads connecting nearby communities to the bridge. Residents say the bridge and the roads have made life much more convenient, particularly given that there were times in the past when the old suspension bridge could not be used at all.



Before the new bridge was built, Hakimjon Kululov, a doctor, carried emergency patients across a rickety wooden bridge to the nearest hospital in Rasht Center. Now he can drive patients to the hospital in just 15 minutes.

*Photo credit: Nozim Kalandarov.*

“When the suspension bridge is flooded and we couldn’t use it, we had to cross the river on rafts made of inflated cow stomachs and planks of wood,” says Abdulkhlim Karimov, 63, head of the Hijborak Community Council. “The rafts were very dangerous, and after several people died, we banned the use of these.”

Kirgiz Niyozov, 80, a resident of Zarangak Village, 19 km east of Rasht Center, calls the bridge “a unique gift” that he and his fellow villagers had long dreamed of.

“We now have a very stable and safe bridge,” he says, “one that cars can easily drive across. Our great grandchildren will remember and thank those who helped build the bridge.”

Source: ADB. 2013. Tajikistan Transport: Surhob River Bridge Saves Lives. <https://www.adb.org/results/tajikistan-transport-surhob-river-bridge-saves-lives>

<sup>a</sup> ADB. 2008. *Proposed Grant Assistance to the Mongolia for Poverty Reduction through Community-Based Natural Resource Management*. Manila (G9125).

<sup>b</sup> ADB. 2013. *Proposed Grant Assistance to the Republic of the Philippines for Emergency Assistance and Early Recovery for Poor Municipalities Affected by Typhoon Yolanda*. Manila (G9175).

<sup>c</sup> ADB. 2007. *Proposed Grant Assistance to the Republic of the Tajikistan for Sustainable Access for Isolated Rural Communities*. Manila (G9111).

Source: Asian Development Bank.

## Monitoring and Consultation

The agreement establishing the JFPR requires representatives of the Government of Japan to undertake monitoring visits to JFPR project sites. In 2015, the Office of Cofinancing Operations (OCO), together with the ADB executive director for Japan<sup>9</sup> traveled on coordination and monitoring missions to Bangladesh, Bhutan, and Myanmar to visit JFPR project sites and meet with beneficiaries (Box 3).

Separate OCO missions were fielded in Indonesia, Nepal, the Philippines, Sri Lanka, and Viet Nam. The mission members met with ministry of finance officials, heads of executing and implementing agencies of projects, nongovernment organizations (NGOs) and community leaders, and Japanese embassy officials and the Japan International Cooperation Agency (JICA) representatives.

## Completed Projects

As of 31 December 2015, 136 of the 169 project grants since 2000 had been completed—133 of them in 2004–2014, and 3 in 2015. In 2015, OCO received five implementation completion memorandums detailing the results, lessons, and recommendations from completed JFPR projects.

## Participation of Nongovernment Organizations

Participation of NGOs is deeply ingrained in JFPR operations. The JFPR is widely recognized as one of the primary ADB grant facilities available to NGOs. Under JFPR projects, NGOs and community groups are routinely involved in different stages of the project cycle, from fact finding, preparation, and appraisal; to implementation, monitoring, and evaluation. NGOs provide information, organize communities, offer some other specialized service, or act as consultants to ADB during project supervision.

The NGO may take the initiative to bring a proposal to ADB's attention, where it is taken up by an ADB officer who obtains the necessary project approvals. In such cases, the NGO becomes either an executing agency or an implementing agency, with partnership arrangements detailed in a memorandum of agreement. OCO receives offers of collaboration from various NGOs around the region, which the JFPR staff transmit to the resident missions or divisions concerned. Appendix 5 lists the NGOs participating in JFPR projects.

<sup>9</sup> Kazuhiko Koguchi, executive director, 2012–2015; and Koichi Hasegawa, executive director, 2015 to present.

## BOX 3: JAPAN FUND FOR POVERTY REDUCTION COORDINATION AND MONITORING MISSIONS WITH THE ADB EXECUTIVE DIRECTOR FOR JAPAN IN 2015

**11–13 APRIL 2015**

ADB executive director for Japan meets with Bangladesh minister of finance and JFPR beneficiaries



Bangladesh Finance Minister and ADB Governor Abul Maal A. Muhith met with 2013–2015 ADB Executive Director for Japan Kazuhiko Koguchi during the JFPR monitoring and coordination mission on 11–13 April in Dhaka. The executive director visited JFPR beneficiary communities in Dhamrai, Rajshahi, and Uttara together with staff from the Office of Cofinancing Operations and the Bangladesh Resident Mission.

**15–16 JUNE 2015**

ADB executive director for Japan ADB meets with Bhutan finance minister



Bhutan Finance Minister and ADB Governor Lyonpo Namgay Dorji met with 2013–2015 ADB Executive Director for Japan Kazuhiko Koguchi during the JFPR monitoring and coordination mission on 15–16 June in Thimpu. The executive director and OCO staff discussed the progress of JFPR's projects with various implementing agencies.

**1–4 SEPTEMBER 2015**

JFPR monitoring and coordination mission held in Myanmar



Myanmar Finance Minister and ADB Governor Win Shein, senior officials, and key stakeholders met with a JFPR monitoring and coordination team led by ADB Executive Director for Japan Koichi Hasegawa during a visit on 1–4 September in Nay Pyi Taw and Yangon. They discussed Myanmar's development challenges, ADB's effectiveness, and development partnerships, including with Japan. The executive director also met with graduates of the ADB–Japan Scholarship Program to foster the alumni network in Myanmar.

*Photo credit: ADB Photo Library.*

JFPR = Japan Fund for Poverty Reduction.

Source: Asian Development Bank.



## Outreach, Visibility, and Knowledge Sharing

As agreed with the Government of Japan, project officers are asked to help promote the visibility and local awareness of JFPR in recipient countries. For this purpose, ADB project officers and OCO ensure that key project events in the field are well covered by print and electronic media; that all related publicity materials, official notices, reports, and publications explicitly acknowledge Japan as the source of funding; and that the JFPR and Japan Official Development Assistance logos are prominently displayed. JFPR projects are also encouraged to complement and seek synergies with JICA projects and

technical cooperation activities; tap Japanese human resources; or use Japanese technology, knowledge, and expertise.

Officials of the Embassy of Japan and JICA, government officials, the ADB country director, and the resident mission staff attend ceremonies held to mark a grant or TA signing or launch, inauguration of facilities, or handing over of major equipment, as well as major conferences and workshops and similar events. These project milestones and other important JFPR events and announcements are also featured in *ADB Today*, ADB's daily in-house electronic newsletter. Announcements of JFPR activities that came out in 2015 are shown in Box 4.



Photo credit: G9174 Project Implementation Unit.

## BOX 4: JAPAN FUND FOR POVERTY REDUCTION ANNOUNCEMENTS IN ADB TODAY, 2015

### JAPAN, ADB SUPPORT FINANCIAL LITERACY IN MONGOLIA



ADB and Mongolia's Financial Regulatory Commission launched on 12 January a national television (TV) drama series, *How to Become a Millionaire*, designed to improve financial literacy and help reduce poverty. The TV series, developed under JFPR grant to promote inclusive financial services for the poor in Mongolia, will be broadcast nationwide at prime time, featuring a well-known cast to ensure high visibility and viewer ratings.

### JFPR-FUNDED RURAL DIAGNOSTIC CENTER INAUGURATED IN TAJIKISTAN



Ambassador of Japan in Tajikistan Takashi Kamada and Tajikistan Resident Mission Country Director Chang Ching Yu participated in the inauguration of a rural diagnostic center and handover of medical equipment and ambulance to a rural hospital on 22 May in Navobod, Rasht district. The medical facility, built under a JFPR project, aims to improve maternal and child health.

### NATIONAL ECONOMIC AND DEVELOPMENT AUTHORITY VISITS JFPR-FUNDED SCHOOL PROJECT IN LEYTE



Arsenio Balisacan, Philippine socioeconomic planning secretary and National Economic and Development Authority director general; and ADB consultants visited on 25 June the Bislig Elementary School in Leyte, which was badly damaged by Typhoon Yolanda. The school rehabilitation project is supported by the JFPR.

### SOUTH ASIA SUBREGIONAL ECONOMIC COOPERATION COUNTRIES MEET ON CROSS-BORDER TRANSPORT AGREEMENT



ADB facilitated the meeting on 8–9 September in Dhaka of senior officials of Bangladesh, Bhutan, India, and Nepal on implementing their motor vehicles agreement. The meeting, supported by JFPR technical assistance, reached agreement on guidelines on cross-border movement of passenger and cargo vehicles.

### ADB JOINS INTERBANK ELECTRONIC PAYMENT SYSTEM LAUNCH IN BANGLADESH



Bangladesh Resident Mission Country Director Kazuhiko Higuchi joined on 31 October in Dhaka Central Bank Governor Atiur Rahman and Bank and Financial Institutions Division Secretary M. Aslam Alam to launch an automated interbank electronic real-time payment system, a tool developed with support from a JFPR grant on Institutional Support for Migrant Workers' Remittance. The system was launched at the Seminar on Development of Payment Systems in Bangladesh—Payment and Remittances through Real-Time Gross Settlement.

### ADB LAUNCHES URBAN DEVELOPMENT PROJECT IN MYANMAR



Myanmar Ministry of Construction director general Min Htein and Myanmar Resident Mission's Peter Brimble opened the inception meeting for JFPR-funded Pro-Poor Community Infrastructure and Basic Services Project on 1 December in Nay Pyi Taw. The project is ADB's first urban development project in Myanmar. Representatives from JICA, Mandalay, and Yangon municipal governments actively participated in the meeting.

*Photo credit: ADB Photo Library.*

ADB = Asian Development Bank, JFPR = Japan Fund for Poverty Reduction, JICA = Japan International Cooperation Agency.

Source: Asian Development Bank.



Photo shows the participants in the Japan Fund for Poverty Reduction forum on disaster risk management with Executive Director for Japan Koichi Hasegawa (fourth from left, front row) and 2014–2016 Office of Cofinancing Operations Head Rune Stroem (fifth from left, front row).

*Photo credit: Eric Sales.*

On 19 October, the Philippines Country Office, OCO, and the Sustainable Development and Climate Change Department organized a JFPR forum and exhibit showcasing JFPR disaster risk management projects across Asia. Executive Director for Japan Koichi Hasegawa and OCO Head Rune Stroem opened the sessions. The forum highlighted lessons from the Typhoon Yolanda recovery efforts and the build back better concept. It was attended by development partners, local stakeholders from the Eastern Visayas region of the Philippines, and project managers of JFPR disaster assistance projects.

At the ADB's 48th Annual Meeting at the Heydar Aliyev Center in Baku, Azerbaijan in May 2015, OCO organized

a JFPR exhibit to showcase JFPR projects in selected developing member countries. Delegates, including high-level officials, visited the exhibit, which focused on the results of successful projects using posters, publications, livelihood products, and other visibility materials.

The JFPR website mapped to ADB's website continues to be an important platform for disseminating information about the JFPR. In addition, the *Japan Fund for Poverty Reduction Annual Report 2014* was produced and distributed to the public. The Japan Funds Facebook page was also launched to establish awareness on Japanese assistance in ADB, including JFPR, through social media. Appendix 6 lists the JFPR communication and outreach activities in 2015.



Kazuhiko Koguchi, executive director, 2013–2015 (center), with Takeshi Koike, financing partnerships specialist (right); and Ronaldo Oblepias, consultant, (left) at the Japan Fund for Poverty Reduction Exhibit held at the Heydar Aliyev Center in Baku, Azerbaijan.

*Photo credit: Ronaldo Oblepias.*



Masanori Yoshida, deputy director general of the International Bureau, Ministry of Finance, Japan (third from left) and other Ministry of Finance officials visit the JFPR exhibit.

*Photo credit: Ronaldo Oblepias.*



Rune Stroem, 2014–2016 head of the Office of Cofinancing Operations (left) with Sujata Gupta, director (right), visit the JFPR exhibit.

*Photo credit: Ronaldo Oblepias.*

# 2016 ACTIVITIES



In 2016, the focal areas of the Office of Cofinancing Operations (OCO) are the following:

- (i) further streamlining the Japan Fund for Poverty Reduction (JFPR) grant and technical assistance procedures and templates;
- (ii) further enhancing coordination with regional departments to facilitate the preparation, processing, and administration of JFPR project and technical assistance grants;
- (iii) further promoting Japanese visibility by encouraging collaboration with Japanese nongovernment organizations, academic institutions, and the private sector, among other activities, including widening outreach through social media; and
- (iv) continuing efforts to promote knowledge management and dissemination of lessons learned, including a JFPR exhibition during the ADB 49th Annual Meeting in Frankfurt in May 2016.

# APPENDIXES



## APPENDIX 1

# 2015 Audit Report and Financial Statements

---

**Deloitte.**

**JAPAN FUND FOR POVERTY REDUCTION  
(ADMINISTERED BY ASIAN DEVELOPMENT BANK)**

**INDEPENDENT AUDITORS' REPORT  
AND FINANCIAL STATEMENTS**

**FOR THE YEARS ENDED  
31 DECEMBER 2015 AND 2014**

**JAPAN FUND FOR POVERTY REDUCTION  
(ADMINISTERED BY ASIAN DEVELOPMENT BANK)**

**INDEPENDENT AUDITORS' REPORT  
AND FINANCIAL STATEMENTS**

**FOR THE YEARS ENDED  
31 DECEMBER 2015 AND 2014**



**JAPAN FUND FOR POVERTY REDUCTION  
(ADMINISTERED BY ASIAN DEVELOPMENT BANK)**

**INDEPENDENT AUDITORS' REPORT AND FINANCIAL STATEMENTS  
FOR THE YEARS ENDED 31 DECEMBER 2015 AND 2014**

**C O N T E N T S**

	<u>PAGE</u>
Independent Auditors' Report	1 - 2
Statement of Financial Position	3
Statement of Activities and Changes in Net Assets	4
Statement of Cash Flows	5
Notes to the Financial Statements	6 - 11



Deloitte & Touche LLP  
Unique Entity No. T08LL0721A  
6 Shenton Way, OUE Downtown 2  
#33-00  
Singapore 068809  
Tel: +65 6224 8288  
Fax: +65 6538 6166  
www.deloitte.com/sg

## INDEPENDENT AUDITORS' REPORT

### To the Asian Development Bank – Administrator for Japan Fund for Poverty Reduction

We have audited the accompanying financial statements of Japan Fund for Poverty Reduction administered by Asian Development Bank (ADB) (the Administrator) which comprise the statement of financial position as of 31 December 2015 and 2014, and the related statements of activities and changes in net assets, and cash flows for the years then ended, and the related notes to the financial statements.

#### Management's Responsibility for the Financial Statements

Management is responsible for the preparation and fair presentation of these financial statements in accordance with accounting principles generally accepted in the United States of America; this includes the design, implementation, and maintenance of internal control relevant to the preparation and fair presentation of financial statements that are free from material misstatement, whether due to fraud or error.

#### Auditors' Responsibility

Our responsibility is to express an opinion on these financial statements based on our audits. We conducted our audits in accordance with auditing standards generally accepted in the United States of America. Those standards require that we plan and perform the audit to obtain reasonable assurance about whether the financial statements are free from material misstatement.

An audit involves performing procedures to obtain audit evidence about the amounts and disclosures in the financial statements. The procedures selected depend on the auditor's judgment, including the assessment of the risks of material misstatement of the financial statements, whether due to fraud or error. In making those risk assessments, the auditor considers internal control relevant to the entity's preparation and fair presentation of the financial statements in order to design audit procedures that are appropriate in the circumstances, but not for the purpose of expressing an opinion on the effectiveness of the entity's internal control. Accordingly, we express no such opinion. An audit also includes evaluating the appropriateness of accounting policies used and the reasonableness of significant accounting estimates made by management, as well as evaluating the overall presentation of the financial statements.

We believe that the audit evidence we have obtained is sufficient and appropriate to provide a basis for our audit opinion.

The Deloitte logo is displayed in blue text.**Opinion**

In our opinion, the financial statements referred to above present fairly, in all material respects, the financial position of ADB – Japan Fund for Poverty Reduction as of 31 December 2015 and 2014, and the results of its operations and its cash flows for the years then ended in accordance with accounting principles generally accepted in the United States of America.

A handwritten signature in blue ink that reads "Deloitte & Touche" followed by a stylized monogram.

Public Accountants and  
Chartered Accountants  
Singapore

17 May 2016

JFPR-1

**JAPAN FUND FOR POVERTY REDUCTION**  
(Administered by Asian Development Bank)

**STATEMENT OF FINANCIAL POSITION**  
31 December 2015 and 2014  
Expressed in Thousands of US Dollars

	2015	2014
<b>ASSETS</b>		
DUE FROM BANKS	\$ 15,638	\$ 331
INVESTMENTS (Notes C and H)		
Time deposits	301,532	279,932
Government or government-guaranteed obligations	-	50,046
ADVANCES UNDER POVERTY REDUCTION ASSISTANCE AND TECHNICAL ASSISTANCE	10,055	10,611
RECEIVABLE FROM RELATED FUNDS (Note D)	0	26
ACCRUED REVENUE	12	41
<b>TOTAL</b>	<b>\$ 327,237</b>	<b>\$ 340,987</b>
<b>LIABILITIES AND UNCOMMITTED BALANCES</b>		
PAYABLE TO RELATED FUND (Note D)	\$ 10,330	\$ 211
ACCRUED EXPENSES (Note E)	20	13
UNDISBURSED COMMITMENTS (Notes F and H)	177,502	214,499
<b>TOTAL LIABILITIES</b>	<b>187,852</b>	<b>214,723</b>
UNCOMMITTED BALANCES (JFPR-2) (Note G), represented by:		
Unrestricted net assets	139,385	126,264
<b>TOTAL</b>	<b>\$ 327,237</b>	<b>\$ 340,987</b>

0 = less than \$500.

The accompanying notes are an integral part of these financial statements (JFPR-4).

JPFR-2

**JAPAN FUND FOR POVERTY REDUCTION**  
(Administered by Asian Development Bank)

**STATEMENT OF ACTIVITIES AND CHANGES IN NET ASSETS**  
For the Years Ended 31 December 2015 and 2014  
Expressed in Thousands of US Dollars

	2015	2014
<b>CHANGES IN NET ASSETS</b>		
CONTRIBUTIONS (Note G)	\$ 40,291	\$ 47,042
REVENUE		
From investments		
Interest income - Time deposits	700	676
Interest income - Government or government guaranteed obligations	54	14
Interest income - Securities purchased under resale arrangements	0	0
Unrealized holding gain (loss) on investments	7	(7)
From other sources		
Interest income from bank accounts	1	-
Other income	14	10
Total	776	693
<b>TOTAL CONTRIBUTIONS AND REVENUE</b>	<b>41,067</b>	<b>47,735</b>
EXPENSES		
Poverty reduction and technical assistance, net	25,159	79,000
Administrative expenses	2,274	2,105
Financial expenses	11	9
Total	27,444	81,114
<b>CONTRIBUTIONS AND REVENUES IN EXCESS OF (LESS THAN) EXPENSES</b>	<b>13,623</b>	<b>(33,379)</b>
EXCHANGE LOSS, NET	(502)	(106)
<b>INCREASE (DECREASE) IN NET ASSETS</b>	<b>13,121</b>	<b>(33,485)</b>
NET ASSETS AT BEGINNING OF YEAR	126,264	159,749
<b>NET ASSETS AT END OF YEAR</b>	<b>\$ 139,385</b>	<b>\$ 126,264</b>

0 = less than \$500.

The accompanying notes are an integral part of these financial statements (JPFR-4).

JFPR-3

**JAPAN FUND FOR POVERTY REDUCTION**  
**(Administered by Asian Development Bank)**

**STATEMENT OF CASH FLOWS**  
**For the Years Ended 31 December 2015 and 2014**  
Expressed in Thousands of US Dollars

	2015	2014
<b>CASH FLOWS FROM OPERATING ACTIVITIES</b>		
Contributions received	\$ 40,116	\$ 47,119
Interest on investments received	837	681
Interest earned on bank accounts	1	-
Poverty reduction assistance and technical assistance disbursed	(51,348)	(50,937)
Administrative expenses paid	(2,278)	(2,129)
Cash received from other source	14	10
Net cash used in operating activities	<u>(12,658)</u>	<u>(5,256)</u>
<b>CASH FLOWS FROM INVESTING ACTIVITIES</b>		
Purchases of investment securities	(9,409,072)	(12,811,646)
Maturities of investment securities	<u>9,437,037</u>	<u>12,816,726</u>
Net cash provided by investing activities	<u>27,965</u>	<u>5,080</u>
Net increase (decrease) in due from banks	15,307	(176)
Due from banks at beginning of year	<u>331</u>	<u>507</u>
Due from banks at end of year	<u>\$ 15,638</u>	<u>\$ 331</u>
<b>RECONCILIATION OF INCREASE (DECREASE) IN NET ASSETS TO NET CASH USED IN OPERATING ACTIVITIES:</b>		
Increase (Decrease) in net assets (JFPR-2)	\$ 13,121	\$ (33,485)
Adjustments to reconcile increase (decrease) in net assets to net cash used in operating activities:		
Unrealized holding (loss) gain on investments	(7)	7
Amortization of discounts/premiums	54	15
Exchange loss	434	304
Change in advances under poverty reduction assistance and technical assistance	556	(444)
Change in accrued revenue	29	(24)
Change in receivable from related funds	26	53
Change in payable to related fund	10,119	64
Change in accrued expenses	7	(14)
Change in undisbursed commitments	<u>(36,997)</u>	<u>28,268</u>
Net cash used in operating activities	<u>\$ (12,658)</u>	<u>\$ (5,256)</u>

The accompanying notes are an integral part of these financial statements (JFPR-4).

JFPR-4

**JAPAN FUND FOR POVERTY REDUCTION  
(Administered by Asian Development Bank)**

**Notes to the Financial Statements  
31 December 2015 and 2014**

---

**NOTE A – NATURE OF OPERATIONS**

The Japan Fund for Poverty Reduction (JFPR) was established on 23 May 2000 when the Government of Japan and the Asian Development Bank (ADB) entered into a financial arrangement whereby the Government of Japan agreed to make an initial contribution and ADB became the administrator. Its primary objective is to foster sustainable poverty reduction and social development in the developing member countries of the Asian and Pacific Region. JFPR resources are used mainly to finance poverty reduction assistance (PRA) operations. On 6 October 2009, the operating framework for the JFPR was revised to include financing for technical assistance grants. Under the agreement between ADB and the Government of Japan, ADB may invest the proceeds of JFPR pending disbursement. The revenue from such investments may be used to cover the direct and identifiable costs incurred in the administration of JFPR.

**NOTE B - SUMMARY OF SIGNIFICANT ACCOUNTING POLICIES**

*Presentation of the Financial Statements*

The financial statements of JFPR are prepared in accordance with accounting principles generally accepted in the United States of America (US GAAP), and are presented on the basis of those for not-for-profit organizations.

JFPR reports donor's contribution of cash as unrestricted asset as it is made available to JFPR without conditions other than for the purpose of pursuing the objective of JFPR.

*Functional and Reporting Currency*

The United States (US) dollar is the functional and reporting currency, representing the currency of the primary economic environment of JFPR.

*Translation of Currencies*

ADB adopts the use of daily exchange rates for accounting and financial reporting purposes. This allows transactions denominated in non-US dollar currencies to be translated to the reporting currency using exchange rates applicable at the time of the transactions. Contributions included in the financial statements during the year are recognized at applicable exchange rates as of the respective dates of commitment. At the end of each accounting month, translations of assets and liabilities which are denominated in non-US dollar currencies are adjusted using the applicable rates of exchange at the end of the reporting period. Translation adjustments are accounted for as exchange gains or losses and are credited or charged to operations.

*Investments*

All investment securities held by JFPR are reported at fair value. Realized and unrealized gains and losses are included in revenue from investments.

Interest income on investment securities and time deposits is recognized as earned and reported net of amortizations of premiums and discounts.

JFPR-4

*Contributions*

Contributions by the Government of Japan are included in the financial statements from the date indicated by the Government of Japan that funds are expected to be made available. Such contributions and the net assets of JFPR are restricted for the payment of poverty reduction technical assistance and direct and identifiable costs incurred by ADB in the administration of JFPR.

*Poverty Reduction Assistance, Technical Assistance and Undisbursed Commitments*

Poverty Reduction Assistance (PRA) and Technical Assistance (TA) are recognized in the financial statements when the project is approved and becomes effective. Upon completion or cancellation of the PRA/TA project, any undisbursed amount is written back as a reduction in the PRA/TA for the year and the corresponding undisbursed commitment is eliminated accordingly.

Advances under PRA and TA are provided to the executing agency or co-operating institution for the purpose of making payments for eligible expenses. The advances are subject to liquidation and charged against undisbursed commitment. Any unutilized portion is required to be returned to JFPR.

*Fair Value of Financial Instruments*

Accounting Standards Codification (ASC) 820, "Fair Value Measurement" defines fair value as the price that would be received to sell an asset or paid to transfer a liability at measurement date in an orderly transaction among willing participants with an assumption that the transaction takes place in the entity's principal market, or in the absence of principal market, in the most advantageous market for the asset or liability. The most advantageous market is the market where the sale of the asset or transfer of liability would maximize the amount received for the asset or minimize the amount paid to transfer the liability. The fair value measurement is not adjusted for transaction costs.

*Fair Value Hierarchy*

ASC 820 also establishes a fair value hierarchy that gives the highest priority to quoted prices in active markets for identical assets or liabilities (Level 1), next priority to observable market inputs or market or market corroborated data (Level 2), and the lowest priority to unobservable inputs without market corroborated data (Level 3).

The fair values of ADB's financial assets and liabilities are categorized as follows:

Level 1: fair values are based on unadjusted quoted prices for identical assets or liabilities in active markets.

Level 2: fair values are based on quoted prices for similar assets or liabilities in active markets or markets that are not active; or valuation models for which significant inputs are obtained from market-based data that are observable.

Level 3: fair values are based on prices or valuation models for which significant inputs to the model are unobservable.

Inter-level transfers from one year to another may occur due to changes in market activities affecting the availability of quoted market prices or observable market data.

ADB's policy is to recognize transfers in and transfers out of levels as of the end of the reporting period in which they occur.

*Accounting Estimates*

The preparation of financial statements in conformity with generally accepted accounting principles requires ADB's management to make reasonable estimates and assumptions that affect the reported



JFPR-4

amounts of assets, liabilities and uncommitted balances as of the end of the year and the reported amounts of revenue and expenses during the year. The actual results could differ from those estimates.

*Accounting and Reporting Developments*

In May 2014, the Financial Accounting Standards Board (FASB) issued Accounting Standard Update (ASU) 2014-09 "Revenue from Contracts with Customers (Topic 606)" to improve financial reporting by creating common revenue recognition guidance for US GAAP and the International Financial Reporting Standards. An entity is required to apply the amendments for annual reporting periods beginning after 15 December 2016. In August 2015, FASB issued ASU 2015-14 deferring the effective date by one year. ADB is currently assessing the impact on JFPR's financial statements.

In August 2014, the FASB issued ASU 2014-15, "Presentation of Financial Statements – Going Concern (Subtopic 205-40)," to require management to perform interim and annual assessments of an entity's ability to continue as a going concern within one year of the date the financial statements are issued. An entity must provide certain disclosures if conditions or events raise substantial doubt about the entity's ability to continue as a going concern. The ASU applies to all entities and is effective for annual periods ending after 15 December 2016, and interim periods thereafter. This ASU is not expected to impact JFPR's financial statements.

*Statement of Cash Flows*

For the purposes of the statement of cash flows, JFPR considers that its cash and cash equivalents are limited to "DUE FROM BANKS."

**NOTE C – INVESTMENTS**

The main investment management objective is to maintain security and liquidity. Subject to these parameters, ADB seeks the highest possible return on JFPR's investments. Investments are governed by the Investment Authority approved by the Board of Directors.

The estimated fair value and amortized cost of the investments by contractual maturity as of 31 December 2015 and 2014 were as follows:

(\$ thousand)

	31 December 2015		31 December 2014	
	Estimated Fair Value	Amortized Cost	Estimated Fair Value	Amortized Cost
Due in one year or less	\$ 301,532	\$ 301,532	\$ 329,978	\$ 329,986

The annualized rate of return on the average investments held during the year, based on the portfolio held at the beginning and end of each month was 0.23% (0.19% - 2014).

JFPR-4

*Fair Value Disclosure*

The fair value of investments as of 31 December 2015 and 2014 were as follows:

(\$ thousand)		Fair Value Measurements			
31 December 2015		Level 1	Level 2	Level 3	
<b>Assets</b>					
Investments					
Time deposits	\$ 301,532	\$ -	\$ 301,532	\$ -	
(\$ thousand)		Fair Value Measurements			
31 December 2014		Level 1	Level 2	Level 3	
<b>Assets</b>					
Investments					
Government or government-guaranteed obligations	\$ 50,046	\$ 50,046	\$ -	\$ -	
Time deposits	279,932	-	279,932	-	
<b>Total</b>	<b>\$ 329,978</b>	<b>\$ 50,046</b>	<b>\$ 279,932</b>	<b>\$ -</b>	

ADB maintains documented processes and internal controls to value investment securities. If available, investment securities are fair valued based on active market quotes. These include government/government-backed obligations. Time deposits are reported at cost, which approximates fair value.

**NOTE D – RELATED PARTY TRANSACTIONS**

Related party transactions pertain to administrative and operational expenses which are settled regularly with ADB's ordinary capital resources (OCR) or other funds. Technical assistance projects and program activities may be cofinanced by ADB's special funds and other trust funds administered by ADB (Agency Trust Funds).

JFPR-4

The interfund account balances reported as "RECEIVABLE FROM RELATED FUNDS" and "PAYABLE TO RELATED FUND" were as follows:

(\$ thousand)	2015	2014
<b>Receivable from:</b>		
Technical Assistance Special Fund (TASF)	\$ -	\$ 4
Regional Cooperation and Integration Fund (RCIF)	0	-
Agency Trust Funds - net	-	22
<b>Total</b>	<b>\$ 0</b>	<b>\$ 26</b>
<b>Payable to:</b>		
OCR	\$ 189	\$ 211
Technical Assistance Special Fund (TASF)	60	-
Agency Trust Funds - net	10,081	-
<b>Total</b>	<b>\$ 10,330</b>	<b>\$ 211</b>

0 = less than \$500.

The net interfund balances of OCR, TASF, and agency trust funds as of 31 December 2015 were subsequently settled on 27, 26 and 6 January 2016, respectively. The net interfund balances of TASF, OCR and agency trust funds as of 31 December 2014 were subsequently settled on 21 and 26 January 2015, respectively.

#### NOTE E – ACCRUED EXPENSES

Accrued expenses pertain to administrative and audit fees incurred but not yet paid.

#### NOTE F - UNDISBURSED COMMITMENTS

Undisbursed commitments represent effective PRA and TA projects which have not been disbursed as of the end of the year.

The fair value of undisbursed commitments approximates the amounts outstanding because JFPR expects that disbursements will be made for all the projects/programs covered by the commitments.

#### NOTE G – CONTRIBUTIONS AND UNCOMMITTED BALANCES

The Government of Japan contributed the sum of ¥4,770,043,000 (equivalent to \$40,291,000) and ¥4,902,288,000 (equivalent to \$47,042,000) in 2015 and 2014, respectively.

Uncommitted balances comprise amounts which have not been committed by ADB as at 31 December 2015 and 2014. These balances include approved PRA and TA projects that are not yet effective.

JFPR-4

As of 31 December 2015 and 2014, these balances were as follows:

(\$ thousand)	2015	2014
Uncommitted balances	\$ 139,385	\$ 126,264
PRA and TA projects/programs approved by Japan and ADB but not yet effective	(41,000)	(12,500)
PRA and TA projects/programs approved by Japan but not yet effective	(18,250)	(12,750)
Uncommitted balances available for new commitments	\$ 80,135	\$ 101,014

#### NOTE H – OTHER FAIR VALUE DISCLOSURES

As of 31 December 2015 and 2014, JFPR has no assets or liabilities measured at fair value on a non-recurring basis. See Notes C and F for discussions relating to investments and undisbursed commitments, respectively. In all other cases, the carrying amounts of JFPR's assets and liabilities are considered to approximate fair values.

#### NOTE I – SUBSEQUENT EVENTS

JFPR has evaluated subsequent events after 31 December 2015 through 17 May 2016, the date these financial statements are available for issuance. On 15 January 2016, JFPR received its additional contribution from the Government of Japan amounting to ¥4,642,036,000 (equivalent to \$39,319,000).

## APPENDIX 2

# Progress of Implementation of the Japan Fund for Poverty Reduction Grant and Technical Assistance Projects, 2000–2015

JFPR No.	Title	Amount (\$ million)	ADB Approval	Status of Implementation <sup>a</sup>				
				A	B	C	D	E
<b>Grants</b>								
<b>Afghanistan</b>								
9019	Community-Based Gender-Sensitive Basic Education for the Poor	4.00	10 Sep 2002	<input checked="" type="checkbox"/>	<input type="checkbox"/>	<input type="checkbox"/>	<input type="checkbox"/>	<input type="checkbox"/>
9024	Road Employment Project for Settlement and Integration of Returning Refugees and Displaced Persons	15.00	3 Oct 2002	<input checked="" type="checkbox"/>	<input type="checkbox"/>	<input type="checkbox"/>	<input type="checkbox"/>	<input type="checkbox"/>
9030	Primary Health Care Partnership for the Poor	3.00	19 Dec 2002	<input checked="" type="checkbox"/>	<input type="checkbox"/>	<input type="checkbox"/>	<input type="checkbox"/>	<input type="checkbox"/>
9037	Emergency Road Rehabilitation	20.00	19 Dec 2003	<input checked="" type="checkbox"/>	<input type="checkbox"/>	<input type="checkbox"/>	<input type="checkbox"/>	<input type="checkbox"/>
9038	Integrated Community Development in Northern Afghanistan	3.00	26 Dec 2003	<input checked="" type="checkbox"/>	<input type="checkbox"/>	<input type="checkbox"/>	<input type="checkbox"/>	<input type="checkbox"/>
9039	Rural Recovery through Community-Based Irrigation Rehabilitation	5.00	26 Dec 2003	<input checked="" type="checkbox"/>	<input type="checkbox"/>	<input type="checkbox"/>	<input type="checkbox"/>	<input type="checkbox"/>
9060	Balkh River Basin Water Resources Management	10.00	15 Dec 2004	<input checked="" type="checkbox"/>	<input type="checkbox"/>	<input type="checkbox"/>	<input type="checkbox"/>	<input type="checkbox"/>
9097	North–South Corridor	20.00	26 Sep 2006	<input checked="" type="checkbox"/>	<input type="checkbox"/>	<input type="checkbox"/>	<input type="checkbox"/>	<input type="checkbox"/>
9100	Rural Business Support	18.00	12 Dec 2006	<input checked="" type="checkbox"/>	<input type="checkbox"/>	<input type="checkbox"/>	<input type="checkbox"/>	<input type="checkbox"/>
9128	Development of Mini Hydropower Plants in Badakhshan and Bamyan Provinces	12.00	28 Nov 2008	<input type="checkbox"/>	<input type="checkbox"/>	<input type="checkbox"/>	<input type="checkbox"/>	<input checked="" type="checkbox"/>
9165	Community-Based Irrigation Rehabilitation and Development	10.00	6 Jul 2012	<input type="checkbox"/>	<input checked="" type="checkbox"/>	<input type="checkbox"/>	<input type="checkbox"/>	<input type="checkbox"/>
9167	Enhanced Agricultural Value Chains for Sustainable Livelihoods	18.50	19 Sep 2012	<input type="checkbox"/>	<input checked="" type="checkbox"/>	<input type="checkbox"/>	<input type="checkbox"/>	<input type="checkbox"/>
<b>Subtotal</b>		<b>138.50</b>						
<b>Grants Percentage</b>		<b>27.62</b>						
<b>Azerbaijan</b>								
9013	Integration of Internally Displaced Persons in Mingechevir Rayon	2.50	30 Jan 2002	<input checked="" type="checkbox"/>	<input type="checkbox"/>	<input type="checkbox"/>	<input type="checkbox"/>	<input type="checkbox"/>
<b>Subtotal</b>		<b>2.50</b>						
<b>Grants Percentage</b>		<b>0.50</b>						
<b>Bangladesh</b>								
9009	Supporting Livelihood Improvement for the Poor through Water Management Associations	0.90	17 Aug 2001	<input checked="" type="checkbox"/>	<input type="checkbox"/>	<input type="checkbox"/>	<input type="checkbox"/>	<input type="checkbox"/>
9080	Social Development for Erosion-Affected Poor in the Jamuna–Meghna Floodplains	0.79	5 Dec 2005	<input checked="" type="checkbox"/>	<input type="checkbox"/>	<input type="checkbox"/>	<input type="checkbox"/>	<input type="checkbox"/>

continued on next page

Appendix 2 Table. *continued*

JFPR No.	Title	Amount (\$ million)	ADB Approval	Status of Implementation <sup>a</sup>				
				A	B	C	D	E
9129	Developing Inclusive Insurance Sector	2.00	27 Jan 2009	<input checked="" type="checkbox"/>	<input type="checkbox"/>	<input type="checkbox"/>	<input type="checkbox"/>	<input type="checkbox"/>
9153	Institutional Support for Migrant Workers' Remittance	2.00	18 Jan 2011	<input type="checkbox"/>	<input checked="" type="checkbox"/>	<input type="checkbox"/>	<input type="checkbox"/>	<input type="checkbox"/>
9172	Pilot Project on Weather Index-Based Crop Insurance	2.00	27 Mar 2013	<input type="checkbox"/>	<input checked="" type="checkbox"/>	<input type="checkbox"/>	<input type="checkbox"/>	<input type="checkbox"/>
<b>Subtotal</b>		<b>7.69</b>						
<b>Grants Percentage</b>		<b>1.53</b>						
<b>Bhutan</b>								
9069	Improving the Well-Being of Road Workers	0.50	9 Aug 2005	<input checked="" type="checkbox"/>	<input type="checkbox"/>	<input type="checkbox"/>	<input type="checkbox"/>	<input type="checkbox"/>
9093	Rural Electricians Training Program	1.00	25 May 2006	<input checked="" type="checkbox"/>	<input type="checkbox"/>	<input type="checkbox"/>	<input type="checkbox"/>	<input type="checkbox"/>
9103	Rural Skills Development	1.99	15 Jan 2007	<input checked="" type="checkbox"/>	<input type="checkbox"/>	<input type="checkbox"/>	<input type="checkbox"/>	<input type="checkbox"/>
9146	Farm Roads to Support Poor Farmers' Livelihoods	3.00	14 Jul 2010	<input checked="" type="checkbox"/>	<input type="checkbox"/>	<input type="checkbox"/>	<input type="checkbox"/>	<input type="checkbox"/>
9149	Upgrading Schools and Integrated Disaster Education Project	3.00	12 Aug 2010	<input checked="" type="checkbox"/>	<input type="checkbox"/>	<input type="checkbox"/>	<input type="checkbox"/>	<input type="checkbox"/>
9155	Advancing Economic Opportunities of Women and Girls	1.95	4 Feb 2011	<input checked="" type="checkbox"/>	<input type="checkbox"/>	<input type="checkbox"/>	<input type="checkbox"/>	<input type="checkbox"/>
<b>Subtotal</b>		<b>11.44</b>						
<b>Grants Percentage</b>		<b>2.28</b>						
<b>Cambodia</b>								
9017	Community-Based Livelihood Enhancement for the Rural Poor	1.80	12 Jul 2002	<input checked="" type="checkbox"/>	<input type="checkbox"/>	<input type="checkbox"/>	<input type="checkbox"/>	<input type="checkbox"/>
9023	Income for the Poor through Community-Based Environmental Improvements in Phnom Penh	1.00	25 Sep 2002	<input checked="" type="checkbox"/>	<input type="checkbox"/>	<input type="checkbox"/>	<input type="checkbox"/>	<input type="checkbox"/>
9027	Improving the Livelihood of Poor Farmers in Southern Cambodia	1.80	11 Nov 2002	<input checked="" type="checkbox"/>	<input type="checkbox"/>	<input type="checkbox"/>	<input type="checkbox"/>	<input type="checkbox"/>
9028	Targeted Assistance for Education of Poor Girls and Poor Children in Ethnic Minority Areas	3.00	25 Nov 2002	<input checked="" type="checkbox"/>	<input type="checkbox"/>	<input type="checkbox"/>	<input type="checkbox"/>	<input type="checkbox"/>
9048	Mainstreaming Labor-Based Road Maintenance to the National Roads Network	2.20	17 Jun 2004	<input checked="" type="checkbox"/>	<input type="checkbox"/>	<input type="checkbox"/>	<input type="checkbox"/>	<input type="checkbox"/>
9057	Health Care Financing for the Poor	1.85	15 Nov 2004	<input checked="" type="checkbox"/>	<input type="checkbox"/>	<input type="checkbox"/>	<input type="checkbox"/>	<input type="checkbox"/>
9061	Improving Primary School Access in Disadvantaged Communes	1.87	4 Jan 2005	<input checked="" type="checkbox"/>	<input type="checkbox"/>	<input type="checkbox"/>	<input type="checkbox"/>	<input type="checkbox"/>
9064	Improving the Access of Poor Floating Communities on the Tonle Sap to Social Infrastructure and Livelihood Activities	1.00	25 Feb 2005	<input checked="" type="checkbox"/>	<input type="checkbox"/>	<input type="checkbox"/>	<input type="checkbox"/>	<input type="checkbox"/>
9081	Women's Development Centers	1.80	21 Dec 2005	<input checked="" type="checkbox"/>	<input type="checkbox"/>	<input type="checkbox"/>	<input type="checkbox"/>	<input type="checkbox"/>
9114	Building Community Capacity for Poverty Reduction Initiatives in the Tonle Sap Basin	1.50	19 Dec 2007	<input checked="" type="checkbox"/>	<input type="checkbox"/>	<input type="checkbox"/>	<input type="checkbox"/>	<input type="checkbox"/>
9133	Piloting the Post-Harvest Technology and Skills Bridging Program for Rural Poor	2.00	20 Apr 2009	<input checked="" type="checkbox"/>	<input type="checkbox"/>	<input type="checkbox"/>	<input type="checkbox"/>	<input type="checkbox"/>
9156	Improving Market Access for the Poor in Central Cambodia	1.90	16 Feb 2011	<input checked="" type="checkbox"/>	<input type="checkbox"/>	<input type="checkbox"/>	<input type="checkbox"/>	<input type="checkbox"/>
9178	Community-Based Disaster Risk Reduction	2.50	3 Oct 2014	<input type="checkbox"/>	<input type="checkbox"/>	<input checked="" type="checkbox"/>	<input type="checkbox"/>	<input type="checkbox"/>
<b>Subtotal</b>		<b>24.22</b>						
<b>Grants Percentage</b>		<b>4.83</b>						
<b>China, People's Republic of</b>								
9011	Innovations for Participatory Flood Control by the Poor Along the Yellow River	1.00	16 Nov 2001	<input checked="" type="checkbox"/>	<input type="checkbox"/>	<input type="checkbox"/>	<input type="checkbox"/>	<input type="checkbox"/>
<b>Subtotal</b>		<b>1.00</b>						
<b>Grants Percentage</b>		<b>0.20</b>						

*continued on next page*

Appendix 2 Table. *continued*

JFPR No.	Title	Amount (\$ million)	ADB Approval	Status of Implementation <sup>a</sup>				
				A	B	C	D	E
<b>India</b>								
9021	Rainwater Harvesting and Slum Development in Rajasthan	1.90	24 Sep 2002	<input checked="" type="checkbox"/>	<input type="checkbox"/>	<input type="checkbox"/>	<input type="checkbox"/>	<input type="checkbox"/>
9026	Sustaining Income and Basic Human Needs of the Poor in Disaster-Prone Areas of Gujarat	3.40	6 Nov 2002	<input checked="" type="checkbox"/>	<input type="checkbox"/>	<input type="checkbox"/>	<input type="checkbox"/>	<input type="checkbox"/>
9094	Restoration and Diversification of Livelihoods for Tsunami-Affected Poor and Marginalized People in the States of Tamil Nadu and Kerala	5.00	21 Jun 2006	<input checked="" type="checkbox"/>	<input type="checkbox"/>	<input type="checkbox"/>	<input type="checkbox"/>	<input type="checkbox"/>
9134	Capacity Building and Livelihood Enhancement of Poor Water Users	2.00	19 Jun 2009	<input type="checkbox"/>	<input checked="" type="checkbox"/>	<input type="checkbox"/>	<input type="checkbox"/>	<input type="checkbox"/>
9145	Supporting Microentrepreneurship for Women's Empowerment	3.00	25 May 2010	<input type="checkbox"/>	<input checked="" type="checkbox"/>	<input type="checkbox"/>	<input type="checkbox"/>	<input type="checkbox"/>
9147	Improving Small Farmers' Access to Market in Bihar and Maharashtra	3.00	30 Jul 2010	<input type="checkbox"/>	<input checked="" type="checkbox"/>	<input type="checkbox"/>	<input type="checkbox"/>	<input type="checkbox"/>
9168	Livelihood Improvement for River Erosion Victims in Assam	2.50	5 Oct 2012	<input type="checkbox"/>	<input type="checkbox"/>	<input checked="" type="checkbox"/>	<input type="checkbox"/>	<input type="checkbox"/>
<b>Subtotal</b>		<b>20.80</b>						
<b>Grants Percentage</b>		<b>4.15</b>						
<b>Indonesia</b>								
9000	Assisting Girl Street Children at Risk of Sexual Abuse	1.00	20 Oct 2000	<input checked="" type="checkbox"/>	<input type="checkbox"/>	<input type="checkbox"/>	<input type="checkbox"/>	<input type="checkbox"/>
9016	Supporting the Community-Based Basic Education for the Poor	3.20	7 May 2002	<input checked="" type="checkbox"/>	<input type="checkbox"/>	<input type="checkbox"/>	<input type="checkbox"/>	<input type="checkbox"/>
9049	Sustainable Livelihood Development for Poor Coastal and Small Island Communities	1.50	17 Jun 2004	<input checked="" type="checkbox"/>	<input type="checkbox"/>	<input type="checkbox"/>	<input type="checkbox"/>	<input type="checkbox"/>
9065	Enriching Lives of the Urban Poor through Food Fortification	1.75	14 Mar 2005	<input checked="" type="checkbox"/>	<input type="checkbox"/>	<input type="checkbox"/>	<input type="checkbox"/>	<input type="checkbox"/>
9072	Sustainable Livelihood Development for Coastal Communities in the Special Province of Nanggroe Aceh Darussalam	2.50	6 Sep 2005	<input checked="" type="checkbox"/>	<input type="checkbox"/>	<input type="checkbox"/>	<input type="checkbox"/>	<input type="checkbox"/>
9073	Rehabilitation of Coral Reef and Mangrove Resources in the Special Province of Nanggroe Aceh Darussalam	1.50	6 Sep 2005	<input checked="" type="checkbox"/>	<input type="checkbox"/>	<input type="checkbox"/>	<input type="checkbox"/>	<input type="checkbox"/>
9074	Seismically Upgraded Housing in Nanggroe Aceh Darussalam and North Sumatera	2.00	6 Sep 2005	<input checked="" type="checkbox"/>	<input type="checkbox"/>	<input type="checkbox"/>	<input type="checkbox"/>	<input type="checkbox"/>
9079	Assistance for Restoration of Microenterprise and Microfinance in Aceh	2.00	28 Nov 2005	<input checked="" type="checkbox"/>	<input type="checkbox"/>	<input type="checkbox"/>	<input type="checkbox"/>	<input type="checkbox"/>
9132	Rice Fortification for the Poor	2.00	20 Mar 2009	<input type="checkbox"/>	<input checked="" type="checkbox"/>	<input type="checkbox"/>	<input type="checkbox"/>	<input type="checkbox"/>
<b>Subtotal</b>		<b>17.45</b>						
<b>Grants Percentage</b>		<b>3.48</b>						
<b>Kyrgyz Republic</b>								
9055	Reducing Vulnerability of the Poor to Natural Disasters	1.00	8 Sep 2004	<input checked="" type="checkbox"/>	<input type="checkbox"/>	<input type="checkbox"/>	<input type="checkbox"/>	<input type="checkbox"/>
9056	Reducing Neonatal Mortality	1.00	8 Sep 2004	<input checked="" type="checkbox"/>	<input type="checkbox"/>	<input type="checkbox"/>	<input type="checkbox"/>	<input type="checkbox"/>
9059	Rural Livelihood Development	1.00	15 Dec 2004	<input checked="" type="checkbox"/>	<input type="checkbox"/>	<input type="checkbox"/>	<input type="checkbox"/>	<input type="checkbox"/>
9104	Improving Livelihoods of Rural Women through Development of Handicrafts Industry	2.00	17 Jan 2007	<input checked="" type="checkbox"/>	<input type="checkbox"/>	<input type="checkbox"/>	<input type="checkbox"/>	<input type="checkbox"/>
9108	Improving Access to Quality Basic Education for Children with Special Needs	1.00	28 May 2007	<input checked="" type="checkbox"/>	<input type="checkbox"/>	<input type="checkbox"/>	<input type="checkbox"/>	<input type="checkbox"/>
9170	Women's Entrepreneurship Development	1.50	14 Jan 2013	<input type="checkbox"/>	<input checked="" type="checkbox"/>	<input type="checkbox"/>	<input type="checkbox"/>	<input type="checkbox"/>
<b>Subtotal</b>		<b>7.50</b>						
<b>Grants Percentage</b>		<b>1.50</b>						

*continued on next page*

Appendix 2 Table. *continued*

JFPR No.	Title	Amount (\$ million)	ADB Approval	Status of Implementation <sup>a</sup>				
				A	B	C	D	E
<b>Lao People's Democratic Republic</b>								
9012	Supporting the Community-Managed Livelihood Improvement Project	1.00	18 Dec 2001	<input checked="" type="checkbox"/>	<input type="checkbox"/>	<input type="checkbox"/>	<input type="checkbox"/>	<input type="checkbox"/>
9034	Reducing Poverty Among Ethnic Minority Women in the Nam Ngum River Basin	0.53	12 Nov 2003	<input checked="" type="checkbox"/>	<input type="checkbox"/>	<input type="checkbox"/>	<input type="checkbox"/>	<input type="checkbox"/>
9035	Solid Waste Management and Income Generation for Vientiane's Poor	1.00	16 Dec 2003	<input checked="" type="checkbox"/>	<input type="checkbox"/>	<input type="checkbox"/>	<input type="checkbox"/>	<input type="checkbox"/>
9062	Sustainable Agroforestry Systems for Livelihood Enhancement of the Rural Poor	1.50	4 Jan 2005	<input checked="" type="checkbox"/>	<input type="checkbox"/>	<input type="checkbox"/>	<input type="checkbox"/>	<input type="checkbox"/>
9095	Catalyzing Microfinance for the Poor	1.98	17 Aug 2006	<input checked="" type="checkbox"/>	<input type="checkbox"/>	<input type="checkbox"/>	<input type="checkbox"/>	<input type="checkbox"/>
9107	Enhancing Capacity of Local Government Agencies and Lao Women's Union for Sustainable Poverty Reduction in Northern Lao People's Democratic Republic	0.53	11 May 2007	<input checked="" type="checkbox"/>	<input type="checkbox"/>	<input type="checkbox"/>	<input type="checkbox"/>	<input type="checkbox"/>
9117	Alternative Livelihood for Upland Ethnic Groups in Houaphanh Province	1.82	13 Feb 2008	<input checked="" type="checkbox"/>	<input type="checkbox"/>	<input type="checkbox"/>	<input type="checkbox"/>	<input type="checkbox"/>
9137	Developing Model Healthy Villages in Northern Lao People's Democratic Republic	3.00	14 Aug 2009	<input checked="" type="checkbox"/>	<input type="checkbox"/>	<input type="checkbox"/>	<input type="checkbox"/>	<input type="checkbox"/>
<b>Subtotal</b>		<b>11.36</b>						
<b>Grants Percentage</b>		<b>2.27</b>						
<b>Maldives</b>								
9066	Restoration of Livelihoods of the Tsunami-Affected Farmers in the Maldives	1.00	29 Apr 2005	<input checked="" type="checkbox"/>	<input type="checkbox"/>	<input type="checkbox"/>	<input type="checkbox"/>	<input type="checkbox"/>
<b>Subtotal</b>		<b>1.00</b>						
<b>Grants Percentage</b>		<b>0.20</b>						
<b>Marshall Islands</b>								
9148	Improved Energy Supply for Poor Households	1.76	6 Aug 2010	<input checked="" type="checkbox"/>	<input type="checkbox"/>	<input type="checkbox"/>	<input type="checkbox"/>	<input type="checkbox"/>
<b>Subtotal</b>		<b>1.76</b>						
<b>Grants Percentage</b>		<b>0.35</b>						
<b>Micronesia, Federated States of</b>								
9122	Weno Water Supply Well Remediation	0.98	17 Jul 2008	<input checked="" type="checkbox"/>	<input type="checkbox"/>	<input type="checkbox"/>	<input type="checkbox"/>	<input type="checkbox"/>
<b>Subtotal</b>		<b>0.98</b>						
<b>Grants Percentage</b>		<b>0.20</b>						
<b>Mongolia</b>								
9014	Expanding Employment Opportunities for Poor Disabled Persons	1.00	1 Apr 2002	<input checked="" type="checkbox"/>	<input type="checkbox"/>	<input type="checkbox"/>	<input type="checkbox"/>	<input type="checkbox"/>
9015	Improving the Living Environment of the Poor in Ger Areas of Mongolia's Cities	2.20	7 May 2002	<input checked="" type="checkbox"/>	<input type="checkbox"/>	<input type="checkbox"/>	<input type="checkbox"/>	<input type="checkbox"/>
9063	Maternal Mortality Reduction	1.00	10 Feb 2005	<input checked="" type="checkbox"/>	<input type="checkbox"/>	<input type="checkbox"/>	<input type="checkbox"/>	<input type="checkbox"/>
9085	Nonformal Skills Training for Unemployed Youth and Adults	1.00	20 Feb 2006	<input checked="" type="checkbox"/>	<input type="checkbox"/>	<input type="checkbox"/>	<input type="checkbox"/>	<input type="checkbox"/>
9106	Community-Driven Development for Urban Poor in Ger Areas	1.50	2 Mar 2007	<input checked="" type="checkbox"/>	<input type="checkbox"/>	<input type="checkbox"/>	<input type="checkbox"/>	<input type="checkbox"/>
9109	Community-Based Heating Supply in Rural Remote Areas	2.00	29 Jun 2007	<input checked="" type="checkbox"/>	<input type="checkbox"/>	<input type="checkbox"/>	<input type="checkbox"/>	<input type="checkbox"/>
9115	Access to Health Services for Disadvantaged Groups in Ulaanbaatar	2.00	19 Dec 2007	<input checked="" type="checkbox"/>	<input type="checkbox"/>	<input type="checkbox"/>	<input type="checkbox"/>	<input type="checkbox"/>

*continued on next page*



Appendix 2 Table. *continued*

JFPR No.	Title	Amount (\$ million)	ADB Approval	Status of Implementation <sup>a</sup>				
				A	B	C	D	E
9121	Community-Based Local Road Upgrading and Maintenance in the Western Region of Mongolia	2.00	10 Jul 2008	<input checked="" type="checkbox"/>	<input type="checkbox"/>	<input type="checkbox"/>	<input type="checkbox"/>	<input type="checkbox"/>
9124	Water Point and Extension Station Establishment for Poor Herding Families	2.00	30 Jul 2008	<input checked="" type="checkbox"/>	<input type="checkbox"/>	<input type="checkbox"/>	<input type="checkbox"/>	<input type="checkbox"/>
9125	Poverty Reduction through Community-Based Natural Resource Management	2.00	5 Aug 2008	<input checked="" type="checkbox"/>	<input type="checkbox"/>	<input type="checkbox"/>	<input type="checkbox"/>	<input type="checkbox"/>
9127	Energy Conservation and Emissions Reduction from Poor Households	2.00	23 Sep 2008	<input checked="" type="checkbox"/>	<input type="checkbox"/>	<input type="checkbox"/>	<input type="checkbox"/>	<input type="checkbox"/>
9131	Reducing Persistent Chronic Malnutrition in Children in Mongolia	2.00	16 Mar 2009	<input checked="" type="checkbox"/>	<input type="checkbox"/>	<input type="checkbox"/>	<input type="checkbox"/>	<input type="checkbox"/>
9136	Protecting the Health Status of the Poor during the Financial Crisis	3.00	30 Jul 2009	<input checked="" type="checkbox"/>	<input type="checkbox"/>	<input type="checkbox"/>	<input type="checkbox"/>	<input type="checkbox"/>
9138	Early Childhood Education for Rural, Nomadic, and Migrant Children	2.89	28 Aug 2009	<input checked="" type="checkbox"/>	<input type="checkbox"/>	<input type="checkbox"/>	<input type="checkbox"/>	<input type="checkbox"/>
9139	Demonstration Project for Improved Electricity Services to the Low-Income Communities in Rural Areas	2.40	9 Sep 2009	<input checked="" type="checkbox"/>	<input type="checkbox"/>	<input type="checkbox"/>	<input type="checkbox"/>	<input type="checkbox"/>
9152	Promoting Inclusive Financial Services for the Poor	2.50	17 Dec 2010	<input type="checkbox"/>	<input checked="" type="checkbox"/>	<input type="checkbox"/>	<input type="checkbox"/>	<input type="checkbox"/>
9164	Establishment of Climate-Resilient Rural Livelihoods	2.50	8 Jun 2012	<input type="checkbox"/>	<input checked="" type="checkbox"/>	<input type="checkbox"/>	<input type="checkbox"/>	<input type="checkbox"/>
9182	Improving School Dormitory Environment for Primary Students in Western Region	3.00	26 Nov 2015	<input type="checkbox"/>	<input type="checkbox"/>	<input type="checkbox"/>	<input checked="" type="checkbox"/>	<input type="checkbox"/>
9183	Integrated Livelihoods Improvement and Sustainable Tourism in Khuvsgul Lake National Park	3.00	7 Dec 2015	<input type="checkbox"/>	<input type="checkbox"/>	<input type="checkbox"/>	<input checked="" type="checkbox"/>	<input type="checkbox"/>
<b>Subtotal Grants Percentage</b>		<b>39.99</b>						
		<b>7.97</b>						
<b>Myanmar</b>								
9174	Enhancing Rural Livelihoods and Incomes	12.00	11 Dec 2013	<input type="checkbox"/>	<input type="checkbox"/>	<input checked="" type="checkbox"/>	<input type="checkbox"/>	<input type="checkbox"/>
9176	Greater Mekong Subregion Capacity Building for HIV/AIDS Prevention	10.00	11 Dec 2013	<input type="checkbox"/>	<input type="checkbox"/>	<input checked="" type="checkbox"/>	<input type="checkbox"/>	<input type="checkbox"/>
9177	Pro-Poor Community Infrastructure and Basic Services	4.00	27 Feb 2014	<input type="checkbox"/>	<input type="checkbox"/>	<input checked="" type="checkbox"/>	<input type="checkbox"/>	<input type="checkbox"/>
9184	Economic Empowerment of the Poor and Women in the East-West Economic Corridor	3.00	15 Dec 2015	<input type="checkbox"/>	<input type="checkbox"/>	<input type="checkbox"/>	<input checked="" type="checkbox"/>	<input type="checkbox"/>
<b>Subtotal Grants Percentage</b>		<b>29.00</b>						
		<b>5.78</b>						
<b>Nepal</b>								
9007	Supporting Poor and Disadvantaged Farmers through Civil Society Organizations	0.80	15 May 2001	<input checked="" type="checkbox"/>	<input type="checkbox"/>	<input type="checkbox"/>	<input type="checkbox"/>	<input type="checkbox"/>
9032	Optimizing Productivity of Poor Water User Associations	1.00	4 Aug 2003	<input checked="" type="checkbox"/>	<input type="checkbox"/>	<input type="checkbox"/>	<input type="checkbox"/>	<input type="checkbox"/>
9101	Improving the Livelihoods of Poor Farmers and Disadvantaged Groups in the Eastern Development Region	1.00	13 Dec 2006	<input checked="" type="checkbox"/>	<input type="checkbox"/>	<input type="checkbox"/>	<input type="checkbox"/>	<input type="checkbox"/>
9110	Strengthening Decentralized Support for Vulnerable and Conflict-Affected Families and Children	2.00	10 Oct 2007	<input checked="" type="checkbox"/>	<input type="checkbox"/>	<input type="checkbox"/>	<input type="checkbox"/>	<input type="checkbox"/>
9135	Establishing Women and Children Service Centers	0.75	3 Jul 2009	<input checked="" type="checkbox"/>	<input type="checkbox"/>	<input type="checkbox"/>	<input type="checkbox"/>	<input type="checkbox"/>

*continued on next page*

Appendix 2 Table. *continued*

JFPR No.	Title	Amount (\$ million)	ADB Approval	Status of Implementation <sup>a</sup>				
				A	B	C	D	E
9141	Capacity Building for the Promotion of Legal Identity Among the Poor in Nepal	2.00	12 Oct 2009	<input checked="" type="checkbox"/>	<input type="checkbox"/>	<input type="checkbox"/>	<input type="checkbox"/>	<input type="checkbox"/>
9144	Flour Fortification in Chakki Mills	1.80	9 Dec 2009	<input type="checkbox"/>	<input type="checkbox"/>	<input type="checkbox"/>	<input type="checkbox"/>	<input checked="" type="checkbox"/>
9157	Reducing Child Malnutrition through Social Protection	2.00	28 Feb 2011	<input type="checkbox"/>	<input checked="" type="checkbox"/>	<input type="checkbox"/>	<input type="checkbox"/>	<input type="checkbox"/>
9159	Support for Targeted and Sustainable Development Programs for Highly Marginalized Groups	2.70	31 Mar 2011	<input type="checkbox"/>	<input checked="" type="checkbox"/>	<input type="checkbox"/>	<input type="checkbox"/>	<input type="checkbox"/>
9180	Disaster Risk Reduction and Livelihood Restoration for Earthquake-Affected Communities	15.00	7 Oct 2015	<input type="checkbox"/>	<input type="checkbox"/>	<input type="checkbox"/>	<input checked="" type="checkbox"/>	<input type="checkbox"/>
<b>Subtotal</b>		<b>29.05</b>						
<b>Grants Percentage</b>		<b>5.79</b>						
<b>Pakistan</b>								
9031	Mobilizing the Poor for Better Access to Health	3.40	6 May 2003	<input checked="" type="checkbox"/>	<input type="checkbox"/>	<input type="checkbox"/>	<input type="checkbox"/>	<input type="checkbox"/>
9067	Enhancing Road Improvement Benefits to Poor Communities in the North-West Frontier Province	1.00	28 Apr 2005	<input type="checkbox"/>	<input type="checkbox"/>	<input type="checkbox"/>	<input type="checkbox"/>	<input checked="" type="checkbox"/>
9090	Iron and Folic Acid Fortification in Small-Scale Milling to Improve the Lives of the Poor, Especially Women and Children	2.00	17 Mar 2006	<input type="checkbox"/>	<input type="checkbox"/>	<input type="checkbox"/>	<input type="checkbox"/>	<input checked="" type="checkbox"/>
9092	Immediate Support to Poor and Vulnerable Households in Inaccessible Areas Devastated by the 2005 Earthquake	5.00	27 Mar 2006	<input checked="" type="checkbox"/>	<input type="checkbox"/>	<input type="checkbox"/>	<input type="checkbox"/>	<input type="checkbox"/>
9105	Microfinance for the Poorest	2.00	30 Jan 2007	<input type="checkbox"/>	<input type="checkbox"/>	<input type="checkbox"/>	<input type="checkbox"/>	<input checked="" type="checkbox"/>
<b>Subtotal</b>		<b>13.40</b>						
<b>Grants Percentage</b>		<b>2.67</b>						
<b>Papua New Guinea</b>								
9002	Low-Cost Sanitation, Community Awareness, and Health Education Program	1.74	14 Dec 2000	<input checked="" type="checkbox"/>	<input type="checkbox"/>	<input type="checkbox"/>	<input type="checkbox"/>	<input type="checkbox"/>
9113	Lae Port Livelihood and Social Improvement	1.50	18 Dec 2007	<input checked="" type="checkbox"/>	<input type="checkbox"/>	<input type="checkbox"/>	<input type="checkbox"/>	<input type="checkbox"/>
9130	Extending the Socioeconomic Benefits of an Improved Road Network to Roadside Communities	2.00	2 Mar 2009	<input checked="" type="checkbox"/>	<input type="checkbox"/>	<input type="checkbox"/>	<input type="checkbox"/>	<input type="checkbox"/>
9163	Improved Energy Access for Rural Communities	2.50	19 Apr 2012	<input type="checkbox"/>	<input checked="" type="checkbox"/>	<input type="checkbox"/>	<input type="checkbox"/>	<input type="checkbox"/>
<b>Subtotal</b>		<b>7.74</b>						
<b>Grants Percentage</b>		<b>1.54</b>						
<b>Philippines</b>								
9001	Supporting the Sustainable Livelihood for the Poor in Southern Philippines	2.80	31 Oct 2000	<input checked="" type="checkbox"/>	<input type="checkbox"/>	<input type="checkbox"/>	<input type="checkbox"/>	<input type="checkbox"/>
9003	On-Site Urban Upgrading for Vulnerable Slum Communities of Payatas	1.00	13 Dec 2000	<input checked="" type="checkbox"/>	<input type="checkbox"/>	<input type="checkbox"/>	<input type="checkbox"/>	<input type="checkbox"/>
9004	Off-Site and Off-City Relocation of Vulnerable Slum Communities of Muntinlupa City	1.00	21 Dec 2000	<input checked="" type="checkbox"/>	<input type="checkbox"/>	<input type="checkbox"/>	<input type="checkbox"/>	<input type="checkbox"/>
9018	Social Protection for Poor Women Vendors in Mindanao Cities	1.00	7 Aug 2002	<input checked="" type="checkbox"/>	<input type="checkbox"/>	<input type="checkbox"/>	<input type="checkbox"/>	<input type="checkbox"/>
9022	Strategic Private Sector Partnerships for Urban Poverty Reduction in Metro Manila	3.60	24 Sep 2002	<input checked="" type="checkbox"/>	<input type="checkbox"/>	<input type="checkbox"/>	<input type="checkbox"/>	<input type="checkbox"/>
9042	Renewable Energy and Livelihood Development Project for the Poor in Negros Occidental	1.50	19 Jan 2004	<input checked="" type="checkbox"/>	<input type="checkbox"/>	<input type="checkbox"/>	<input type="checkbox"/>	<input type="checkbox"/>

*continued on next page*

Appendix 2 Table. *continued*

JFPR No.	Title	Amount (\$ million)	ADB Approval	Status of Implementation <sup>a</sup>				
				A	B	C	D	E
9088	Developing Financial Cooperatives	0.90	14 Mar 2006	<input checked="" type="checkbox"/>	<input type="checkbox"/>	<input type="checkbox"/>	<input type="checkbox"/>	<input type="checkbox"/>
9102	Southern Leyte Landslide Disaster Assistance	3.00	15 Dec 2006	<input checked="" type="checkbox"/>	<input type="checkbox"/>	<input type="checkbox"/>	<input type="checkbox"/>	<input type="checkbox"/>
9118	Developing Microinsurance Project	1.00	15 Feb 2008	<input checked="" type="checkbox"/>	<input type="checkbox"/>	<input type="checkbox"/>	<input type="checkbox"/>	<input type="checkbox"/>
9161	Enhancing Access to Quality Early Childhood Education Services for Children in Poor Communities	1.50	20 Feb 2012	<input checked="" type="checkbox"/>	<input type="checkbox"/>	<input type="checkbox"/>	<input type="checkbox"/>	<input type="checkbox"/>
9162	Promoting Partnerships and Innovation in Poor and Underserved Communities	1.50	9 Apr 2012	<input type="checkbox"/>	<input checked="" type="checkbox"/>	<input type="checkbox"/>	<input type="checkbox"/>	<input type="checkbox"/>
9169	Agribusiness Development Assistance for Smallholders in Mindanao	2.00	11 Dec 2012	<input type="checkbox"/>	<input type="checkbox"/>	<input type="checkbox"/>	<input checked="" type="checkbox"/>	<input type="checkbox"/>
9175	Emergency Assistance and Early Recovery for Poor Municipalities Affected by Typhoon Yolanda	20.00	13 Dec 2013	<input type="checkbox"/>	<input checked="" type="checkbox"/>	<input type="checkbox"/>	<input type="checkbox"/>	<input type="checkbox"/>
<b>Subtotal</b>		<b>40.80</b>						
<b>Grants Percentage</b>		<b>8.14</b>						
<b>Samoa</b>								
9166	Community Sanitation	2.00	31 Jul 2012	<input type="checkbox"/>	<input checked="" type="checkbox"/>	<input type="checkbox"/>	<input type="checkbox"/>	<input type="checkbox"/>
<b>Subtotal</b>		<b>2.00</b>						
<b>Grants Percentage</b>		<b>0.40</b>						
<b>Sri Lanka</b>								
9025	Infrastructure Maintenance to Reduce Rural Poverty	0.90	16 Oct 2002	<input checked="" type="checkbox"/>	<input type="checkbox"/>	<input type="checkbox"/>	<input type="checkbox"/>	<input type="checkbox"/>
9045	Power Fund for the Poor	1.50	7 Apr 2004	<input checked="" type="checkbox"/>	<input type="checkbox"/>	<input type="checkbox"/>	<input type="checkbox"/>	<input type="checkbox"/>
9076	Public Works Restoration and Rehabilitation of Line Drainage Systems of Tsunami-Affected Local Government Roads	2.00	4 Oct 2005	<input checked="" type="checkbox"/>	<input type="checkbox"/>	<input type="checkbox"/>	<input type="checkbox"/>	<input type="checkbox"/>
9077	Post-Tsunami Utility Connections for the Poor	2.00	14 Oct 2005	<input checked="" type="checkbox"/>	<input type="checkbox"/>	<input type="checkbox"/>	<input type="checkbox"/>	<input type="checkbox"/>
9116	Improvement of Rural Access Roads and Livelihood Development for the Poor	2.00	21 Jan 2008	<input checked="" type="checkbox"/>	<input type="checkbox"/>	<input type="checkbox"/>	<input type="checkbox"/>	<input type="checkbox"/>
9143	Improving Connectivity to Support Livelihoods and Gender Equality	3.00	14 Dec 2009	<input checked="" type="checkbox"/>	<input type="checkbox"/>	<input type="checkbox"/>	<input type="checkbox"/>	<input type="checkbox"/>
9150	Post-Conflict Emergency Assistance for Livelihood Restoration of Resettled Internally Displaced People in the North	2.50	19 Aug 2010	<input checked="" type="checkbox"/>	<input type="checkbox"/>	<input type="checkbox"/>	<input type="checkbox"/>	<input type="checkbox"/>
9154	Improving Community-Based Rural Water Supply and Sanitation in Post-Conflict Areas of Jaffna and Kilinochchi	2.00	4 Feb 2011	<input checked="" type="checkbox"/>	<input type="checkbox"/>	<input type="checkbox"/>	<input type="checkbox"/>	<input type="checkbox"/>
<b>Subtotal</b>		<b>15.90</b>						
<b>Grants Percentage</b>		<b>3.17</b>						
<b>Tajikistan</b>								
9008	Tajikistan Rural Poverty Reduction	2.90	8 Aug 2001	<input checked="" type="checkbox"/>	<input type="checkbox"/>	<input type="checkbox"/>	<input type="checkbox"/>	<input type="checkbox"/>
9040	School Improvement	2.00	13 Jan 2004	<input checked="" type="checkbox"/>	<input type="checkbox"/>	<input type="checkbox"/>	<input type="checkbox"/>	<input type="checkbox"/>
9043	Community Participation and Public Information Campaign for Health Improvement	1.00	22 Jan 2004	<input checked="" type="checkbox"/>	<input type="checkbox"/>	<input type="checkbox"/>	<input type="checkbox"/>	<input type="checkbox"/>
9078	Community-Based Rural Road Maintenance	1.80	4 Nov 2005	<input checked="" type="checkbox"/>	<input type="checkbox"/>	<input type="checkbox"/>	<input type="checkbox"/>	<input type="checkbox"/>
9089	Community-Based Rural Power Supply	2.00	15 Mar 2006	<input checked="" type="checkbox"/>	<input type="checkbox"/>	<input type="checkbox"/>	<input type="checkbox"/>	<input type="checkbox"/>
9111	Sustainable Access for Isolated Rural Communities	2.00	23 Oct 2007	<input checked="" type="checkbox"/>	<input type="checkbox"/>	<input type="checkbox"/>	<input type="checkbox"/>	<input type="checkbox"/>

*continued on next page*

Appendix 2 Table. *continued*

JFPR No.	Title	Amount (\$ million)	ADB Approval	Status of Implementation <sup>a</sup>				
				A	B	C	D	E
9126	Community Participatory Flood Management	3.00	8 Sep 2008	<input checked="" type="checkbox"/>	<input type="checkbox"/>	<input type="checkbox"/>	<input type="checkbox"/>	<input type="checkbox"/>
9171	Improved Maternal and Child Health through Connectivity	2.50	7 Mar 2013	<input type="checkbox"/>	<input checked="" type="checkbox"/>	<input type="checkbox"/>	<input type="checkbox"/>	<input type="checkbox"/>
<b>Subtotal</b>		<b>17.20</b>						
<b>Grants Percentage</b>		<b>3.43</b>						
<b>Thailand</b>								
9179	Community-Based Flood Risk Management and Disaster Response in the Chao Phraya Basin	2.00	22 Oct 2014	<input type="checkbox"/>	<input type="checkbox"/>	<input type="checkbox"/>	<input checked="" type="checkbox"/>	<input type="checkbox"/>
<b>Subtotal</b>		<b>2.00</b>						
<b>Grants Percentage</b>		<b>0.40</b>						
<b>Timor-Leste</b>								
9142	Our Roads, Our Future—Supporting Local Governance and Community-Based Infrastructure Works	3.00	20 Nov 2009	<input checked="" type="checkbox"/>	<input type="checkbox"/>	<input type="checkbox"/>	<input type="checkbox"/>	<input type="checkbox"/>
<b>Subtotal</b>		<b>3.00</b>						
<b>Grants Percentage</b>		<b>0.60</b>						
<b>Uzbekistan</b>								
9010	Supporting Innovative Poverty Reduction in Karakalpakstan	2.54	25 Oct 2001	<input checked="" type="checkbox"/>	<input type="checkbox"/>	<input type="checkbox"/>	<input type="checkbox"/>	<input type="checkbox"/>
9054	Affordable Services and Water Conservation for the Urban Poor	1.50	24 Aug 2004	<input checked="" type="checkbox"/>	<input type="checkbox"/>	<input type="checkbox"/>	<input type="checkbox"/>	<input type="checkbox"/>
9091	Basic Education for Children with Special Needs	1.50	17 Mar 2006	<input checked="" type="checkbox"/>	<input type="checkbox"/>	<input type="checkbox"/>	<input type="checkbox"/>	<input type="checkbox"/>
<b>Subtotal</b>		<b>5.54</b>						
<b>Grants Percentage</b>		<b>1.10</b>						
<b>Vanuatu</b>								
9181	Cyclone Pam School Reconstruction	5.00	16 Nov 2015	<input type="checkbox"/>	<input type="checkbox"/>	<input type="checkbox"/>	<input checked="" type="checkbox"/>	<input type="checkbox"/>
<b>Subtotal</b>		<b>5.00</b>						
<b>Grants Percentage</b>		<b>1.00</b>						
<b>Viet Nam</b>								
9033	Promoting Silk Income for the Rural Poor in Central Highlands	0.62	30 Oct 2003	<input checked="" type="checkbox"/>	<input type="checkbox"/>	<input type="checkbox"/>	<input type="checkbox"/>	<input type="checkbox"/>
9046	Poverty Reduction in Red River Basin Irrigation Systems	0.82	15 Apr 2004	<input checked="" type="checkbox"/>	<input type="checkbox"/>	<input type="checkbox"/>	<input type="checkbox"/>	<input type="checkbox"/>
9058	Expanding Benefits of the Poor through Urban Environmental Improvements	1.00	2 Dec 2004	<input checked="" type="checkbox"/>	<input type="checkbox"/>	<input type="checkbox"/>	<input type="checkbox"/>	<input type="checkbox"/>
9071	Community-Based Agricultural Extension and Training in Mountainous Districts	0.90	22 Aug 2005	<input checked="" type="checkbox"/>	<input type="checkbox"/>	<input type="checkbox"/>	<input type="checkbox"/>	<input type="checkbox"/>
9083	Nutritious Food for 6–24-Month-Old Children Vulnerable to Malnutrition in Poor Areas	1.99	17 Jan 2006	<input checked="" type="checkbox"/>	<input type="checkbox"/>	<input type="checkbox"/>	<input type="checkbox"/>	<input type="checkbox"/>
9098	Improving Vitamin A Nutrition and Deworming for Poor and Vulnerable Children	1.00	17 Nov 2006	<input checked="" type="checkbox"/>	<input type="checkbox"/>	<input type="checkbox"/>	<input type="checkbox"/>	<input type="checkbox"/>
9099	Expansion of Learning Opportunities for Ethnic Minority Youth	1.50	29 Nov 2006	<input checked="" type="checkbox"/>	<input type="checkbox"/>	<input type="checkbox"/>	<input type="checkbox"/>	<input type="checkbox"/>
9112	Thanh Hoa Province Small-Scale Infrastructure Investments and Services in Urban and Peri-Urban Areas	2.00	27 Nov 2007	<input checked="" type="checkbox"/>	<input type="checkbox"/>	<input type="checkbox"/>	<input type="checkbox"/>	<input type="checkbox"/>
9119	Community-Based Early Childhood Care and Development	1.90	19 Feb 2008	<input checked="" type="checkbox"/>	<input type="checkbox"/>	<input type="checkbox"/>	<input type="checkbox"/>	<input type="checkbox"/>
9120	Livelihood Improvement of Vulnerable Ethnic Minority Communities Affected by the Song Bung 4 Hydropower Project in Quang Nam Province	2.00	26 Jun 2008	<input checked="" type="checkbox"/>	<input type="checkbox"/>	<input type="checkbox"/>	<input type="checkbox"/>	<input type="checkbox"/>

*continued on next page*

Appendix 2 Table. *continued*

JFPR No.	Title	Amount (\$ million)	ADB Approval	Status of Implementation <sup>a</sup>				
				A	B	C	D	E
9123	Demand-Driven Skills Training for Poverty Reduction in the Cuu Long (Mekong) River Delta	1.30	18 Jul 2008	<input checked="" type="checkbox"/>	<input type="checkbox"/>	<input type="checkbox"/>	<input type="checkbox"/>	<input type="checkbox"/>
9140	Formalizing Microfinance Institutions	1.50	5 Oct 2009	<input checked="" type="checkbox"/>	<input type="checkbox"/>	<input type="checkbox"/>	<input type="checkbox"/>	<input type="checkbox"/>
<b>Subtotal</b>		<b>16.53</b>						
<b>Grants Percentage</b>		<b>3.30</b>						
<b>Regional</b>								
9005	Improving Nutrition for Poor Mothers and Children	6.85	26 Apr 2001	<input checked="" type="checkbox"/>	<input type="checkbox"/>	<input type="checkbox"/>	<input type="checkbox"/>	<input type="checkbox"/>
9006	Community Action for Preventing HIV/AIDS	8.00	8 May 2001	<input checked="" type="checkbox"/>	<input type="checkbox"/>	<input type="checkbox"/>	<input type="checkbox"/>	<input type="checkbox"/>
9036	Improving Poor Farmers' Livelihoods through Postharvest Technology	0.75	18 Dec 2003	<input checked="" type="checkbox"/>	<input type="checkbox"/>	<input type="checkbox"/>	<input type="checkbox"/>	<input type="checkbox"/>
9052	Sustainable Food Fortification	2.00	22 Jul 2004	<input checked="" type="checkbox"/>	<input type="checkbox"/>	<input type="checkbox"/>	<input type="checkbox"/>	<input type="checkbox"/>
9151	Social Protection of the Vulnerable in the Pacific	3.00	13 Sep 2010	<input checked="" type="checkbox"/>	<input type="checkbox"/>	<input type="checkbox"/>	<input type="checkbox"/>	<input type="checkbox"/>
9158	Improving Gender-Inclusive Access to Clean and Renewable Energy in Bhutan, Nepal, and Sri Lanka	3.00	18 Mar 2011	<input type="checkbox"/>	<input checked="" type="checkbox"/>	<input type="checkbox"/>	<input type="checkbox"/>	<input type="checkbox"/>
9160	Developing Sustainable Alternative Livelihoods in Coastal Fishing Communities in the Coral Triangle: Indonesia and the Philippines	2.00	2 Nov 2011	<input type="checkbox"/>	<input checked="" type="checkbox"/>	<input type="checkbox"/>	<input type="checkbox"/>	<input type="checkbox"/>
9173	Greater Mekong Subregion: Livelihood Support for Corridor Towns	2.50	21 May 2013	<input type="checkbox"/>	<input checked="" type="checkbox"/>	<input type="checkbox"/>	<input type="checkbox"/>	<input type="checkbox"/>
<b>Subtotal</b>		<b>28.10</b>						
<b>Grants Percentage</b>		<b>5.60</b>						
<b>Total Grants</b>		<b>501.45</b>						
<b>Technical Assistance</b>								
<b>Afghanistan</b>								
7637	Power Sector Master Plan	1.50	6 Nov 2010	<input checked="" type="checkbox"/>	<input type="checkbox"/>	<input type="checkbox"/>	<input type="checkbox"/>	<input type="checkbox"/>
<b>Subtotal</b>		<b>1.50</b>						
<b>Technical Assistance Percentage</b>		<b>0.66</b>						
<b>Armenia</b>								
8875	Solid Waste Management Solutions for Remote and Small Communities	0.55	28 Jan 2015	<input checked="" type="checkbox"/>	<input type="checkbox"/>	<input type="checkbox"/>	<input type="checkbox"/>	<input type="checkbox"/>
<b>Subtotal</b>		<b>0.50</b>						
<b>Technical Assistance Percentage</b>		<b>0.24</b>						
<b>Bangladesh</b>								
7720	Support to Local Government Engineering Department in Institutionalizing Women's Benefits from Rural Infrastructure Initiatives	0.50	3 Dec 2010	<input type="checkbox"/>	<input checked="" type="checkbox"/>	<input type="checkbox"/>	<input type="checkbox"/>	<input type="checkbox"/>
7890	Strengthening the Resilience of the Urban Water Supply, Drainage, and Sanitation to Climate Change in Coastal Towns	0.70	18 Oct 2011	<input checked="" type="checkbox"/>	<input type="checkbox"/>	<input type="checkbox"/>	<input type="checkbox"/>	<input type="checkbox"/>
7979	Strategic Master Plan for Chittagong Port	1.00	14 Dec 2011	<input type="checkbox"/>	<input checked="" type="checkbox"/>	<input type="checkbox"/>	<input type="checkbox"/>	<input type="checkbox"/>
7989	Skills for Employment	0.70	14 Dec 2011	<input checked="" type="checkbox"/>	<input type="checkbox"/>	<input type="checkbox"/>	<input type="checkbox"/>	<input type="checkbox"/>

*continued on next page*

Appendix 2 Table. *continued*

JFPR No.	Title	Amount (\$ million)	ADB Approval	Status of Implementation <sup>a</sup>				
				A	B	C	D	E
8054	Main River Flood and Bank Erosion Risk Management Program	1.20	21 Feb 2012	<input checked="" type="checkbox"/>	<input type="checkbox"/>	<input type="checkbox"/>	<input type="checkbox"/>	<input type="checkbox"/>
8072	Transit-Oriented Development and Improved Traffic Management in Gazipur City Corporation	1.00	17 Apr 2012	<input type="checkbox"/>	<input type="checkbox"/>	<input checked="" type="checkbox"/>	<input type="checkbox"/>	<input type="checkbox"/>
8128	Coastal Towns Infrastructure Improvement Project	0.90	6 Aug 2012	<input checked="" type="checkbox"/>	<input type="checkbox"/>	<input type="checkbox"/>	<input type="checkbox"/>	<input type="checkbox"/>
8144	Capacity Building for Disaster Risk Finance	0.50	28 Aug 2012	<input checked="" type="checkbox"/>	<input type="checkbox"/>	<input type="checkbox"/>	<input type="checkbox"/>	<input type="checkbox"/>
8221	Institutional Strengthening of the Roads and Highways Department	1.50	22 Nov 2012	<input checked="" type="checkbox"/>	<input type="checkbox"/>	<input type="checkbox"/>	<input type="checkbox"/>	<input type="checkbox"/>
8228	Enhancing Efficiency of the Capital Market	0.75	28 Nov 2012	<input checked="" type="checkbox"/>	<input type="checkbox"/>	<input type="checkbox"/>	<input type="checkbox"/>	<input type="checkbox"/>
8436	Supporting Participation in the South Asia Subregional Economic Cooperation Trade Facilitation Program	1.50	20 Aug 2013	<input type="checkbox"/>	<input checked="" type="checkbox"/>	<input type="checkbox"/>	<input type="checkbox"/>	<input type="checkbox"/>
8803	Strengthening Monitoring and Enforcement in the Meghna River for Dhaka's Sustainable Water Supply	1.00	12 Dec 2014	<input type="checkbox"/>	<input checked="" type="checkbox"/>	<input type="checkbox"/>	<input type="checkbox"/>	<input type="checkbox"/>
8956	Capacity Building of Management in Education and Skills Programs	1.50	18 Sep 2015	<input type="checkbox"/>	<input type="checkbox"/>	<input type="checkbox"/>	<input checked="" type="checkbox"/>	<input type="checkbox"/>
<b>Subtotal</b>		<b>12.75</b>						
<b>Technical Assistance Percentage</b>		<b>5.59</b>						
<b>Bhutan</b>								
7887	Green Power Development Project II	1.00	10 Oct 2011	<input checked="" type="checkbox"/>	<input type="checkbox"/>	<input type="checkbox"/>	<input type="checkbox"/>	<input type="checkbox"/>
8076	Strengthening Royal Monetary Authority's Regulatory Capacity for Nonbank Financial Institutions	0.53	11 May 2012	<input checked="" type="checkbox"/>	<input type="checkbox"/>	<input type="checkbox"/>	<input type="checkbox"/>	<input type="checkbox"/>
8437	Supporting Participation in the South Asia Subregional Economic Cooperation Trade Facilitation Program	1.50	20 Aug 2013	<input type="checkbox"/>	<input checked="" type="checkbox"/>	<input type="checkbox"/>	<input type="checkbox"/>	<input type="checkbox"/>
8623	Adapting to Climate Change through Integrated Water Resources Management	1.50	28 Feb 2014	<input type="checkbox"/>	<input checked="" type="checkbox"/>	<input type="checkbox"/>	<input type="checkbox"/>	<input type="checkbox"/>
8712	Institutional Strengthening for Skills Development	0.75	1 Sep 2014	<input type="checkbox"/>	<input checked="" type="checkbox"/>	<input type="checkbox"/>	<input type="checkbox"/>	<input type="checkbox"/>
9005	South Asia Subregional Economic Cooperation Green Power Investment Program	1.50	3 Dec 2015	<input type="checkbox"/>	<input type="checkbox"/>	<input type="checkbox"/>	<input checked="" type="checkbox"/>	<input type="checkbox"/>
9016	Decentralized Coordination and Partnerships for Gender Equality Results	1.50	9 Dec 2015	<input type="checkbox"/>	<input type="checkbox"/>	<input type="checkbox"/>	<input checked="" type="checkbox"/>	<input type="checkbox"/>
<b>Subtotal</b>		<b>8.28</b>						
<b>Technical Assistance Percentage</b>		<b>3.63</b>						
<b>Cambodia</b>								
8121	Capacity Development for Urban Management	0.70	18 Jul 2012	<input checked="" type="checkbox"/>	<input type="checkbox"/>	<input type="checkbox"/>	<input type="checkbox"/>	<input type="checkbox"/>
8188	Country Systems in Procurement and Financial Management	1.00	4 Oct 2012	<input checked="" type="checkbox"/>	<input type="checkbox"/>	<input type="checkbox"/>	<input type="checkbox"/>	<input type="checkbox"/>
8669	Strengthening Coordination for Management of Disasters	2.00	17 Jun 2014	<input type="checkbox"/>	<input checked="" type="checkbox"/>	<input type="checkbox"/>	<input type="checkbox"/>	<input type="checkbox"/>
8773	Capacity Development for Public-Private Partnerships	1.00	27 Nov 2014	<input type="checkbox"/>	<input type="checkbox"/>	<input checked="" type="checkbox"/>	<input type="checkbox"/>	<input type="checkbox"/>
8942	Strengthening Capacity Development for National Skills Development	1.00	13 Aug 2015	<input type="checkbox"/>	<input checked="" type="checkbox"/>	<input type="checkbox"/>	<input type="checkbox"/>	<input type="checkbox"/>
<b>Subtotal</b>		<b>5.70</b>						
<b>Technical Assistance Percentage</b>		<b>2.50</b>						

*continued on next page*

Appendix 2 Table. *continued*

JFPR No.	Title	Amount (\$ million)	ADB Approval	Status of Implementation <sup>a</sup>				
				A	B	C	D	E
<b>Cook Islands</b>								
7646	Public Finance Management and Public Sector Performance Review	0.30	12 Nov 2010	<input checked="" type="checkbox"/>	<input type="checkbox"/>	<input type="checkbox"/>	<input type="checkbox"/>	<input type="checkbox"/>
8439	Renewable Energy	0.50	4 Sep 2013	<input checked="" type="checkbox"/>	<input type="checkbox"/>	<input type="checkbox"/>	<input type="checkbox"/>	<input type="checkbox"/>
	<b>Subtotal</b>	<b>0.80</b>						
	<b>Technical Assistance Percentage</b>	<b>0.35</b>						
<b>India</b>								
7625	Deepening Capacity Building for Mainstreaming Public-Private Partnerships	2.00	22 Oct 2010	<input checked="" type="checkbox"/>	<input type="checkbox"/>	<input type="checkbox"/>	<input type="checkbox"/>	<input type="checkbox"/>
7749	Capacity Development for Project Management of Infrastructure Development for Rural Livelihood Enhancement	1.00	29 Nov 2010	<input checked="" type="checkbox"/>	<input type="checkbox"/>	<input type="checkbox"/>	<input type="checkbox"/>	<input type="checkbox"/>
7771	Himachal Pradesh Clean Energy Transmission Investment Program	0.50	11 Jan 2011	<input checked="" type="checkbox"/>	<input type="checkbox"/>	<input type="checkbox"/>	<input type="checkbox"/>	<input type="checkbox"/>
7808	Development of the International Center for Application of Solar Energy Technologies	2.00	17 May 2011	<input checked="" type="checkbox"/>	<input type="checkbox"/>	<input type="checkbox"/>	<input type="checkbox"/>	<input type="checkbox"/>
7838	Capacity Building for North Eastern State Roads Sector	1.20	21 Jul 2011	<input checked="" type="checkbox"/>	<input type="checkbox"/>	<input type="checkbox"/>	<input type="checkbox"/>	<input type="checkbox"/>
7947	Introducing Best Practices for Septage Management	0.70	2 Dec 2011	<input checked="" type="checkbox"/>	<input type="checkbox"/>	<input type="checkbox"/>	<input type="checkbox"/>	<input type="checkbox"/>
8110	Institutional Development for Rural Roads Asset Management	1.30	12 Jul 2012	<input checked="" type="checkbox"/>	<input type="checkbox"/>	<input type="checkbox"/>	<input type="checkbox"/>	<input type="checkbox"/>
8279	Preparing the Bond Guarantee Fund for India	0.80	17 Dec 2012	<input checked="" type="checkbox"/>	<input type="checkbox"/>	<input type="checkbox"/>	<input type="checkbox"/>	<input type="checkbox"/>
8468	Capacity Building for Supporting Human Capital Development in Meghalaya	2.00	27 Sep 2013	<input type="checkbox"/>	<input checked="" type="checkbox"/>	<input type="checkbox"/>	<input type="checkbox"/>	<input type="checkbox"/>
8626	Capacity Building of the National Skill Development Agency	1.50	7 Mar 2014	<input type="checkbox"/>	<input checked="" type="checkbox"/>	<input type="checkbox"/>	<input type="checkbox"/>	<input type="checkbox"/>
8760	Capacity Building for the Additional Skill Acquisition Program	1.50	19 Nov 2014	<input type="checkbox"/>	<input checked="" type="checkbox"/>	<input type="checkbox"/>	<input type="checkbox"/>	<input type="checkbox"/>
8899	Strengthening Capacity of the National Urban Health Mission	2.00	28 May 2015	<input type="checkbox"/>	<input type="checkbox"/>	<input checked="" type="checkbox"/>	<input type="checkbox"/>	<input type="checkbox"/>
8949	Supporting the Preparation and Implementation of the Comprehensive Integrated Master Plan of the Vizag-Chennai Industrial Corridor	2.00	3 Sep 2015	<input type="checkbox"/>	<input type="checkbox"/>	<input checked="" type="checkbox"/>	<input type="checkbox"/>	<input type="checkbox"/>
9031	Supporting Rajasthan's Productive Clusters in the Delhi-Mumbai Industrial Corridor	1.00	9 Dec 2015	<input type="checkbox"/>	<input type="checkbox"/>	<input type="checkbox"/>	<input checked="" type="checkbox"/>	<input type="checkbox"/>
	<b>Subtotal</b>	<b>19.50</b>						
	<b>Technical Assistance Percentage</b>	<b>8.54</b>						
<b>Indonesia</b>								
7653	Strengthening National Public Procurement Processes	1.00	19 Nov 2010	<input checked="" type="checkbox"/>	<input type="checkbox"/>	<input type="checkbox"/>	<input type="checkbox"/>	<input type="checkbox"/>
7729	Capacity Development Assistance for Public-Private Partnerships	0.50	10 Dec 2010	<input checked="" type="checkbox"/>	<input type="checkbox"/>	<input type="checkbox"/>	<input type="checkbox"/>	<input type="checkbox"/>
7768	Institutional Strengthening for the Water Resources Sector	0.50	14 Dec 2010	<input checked="" type="checkbox"/>	<input type="checkbox"/>	<input type="checkbox"/>	<input type="checkbox"/>	<input type="checkbox"/>
7843	Strengthening Sanitation Planning and Efficiency Improvement	1.00	5 Aug 2011	<input checked="" type="checkbox"/>	<input type="checkbox"/>	<input type="checkbox"/>	<input type="checkbox"/>	<input type="checkbox"/>
7849	Water Resources and River Basin Management	1.80	18 Aug 2011	<input checked="" type="checkbox"/>	<input type="checkbox"/>	<input type="checkbox"/>	<input type="checkbox"/>	<input type="checkbox"/>
7871	Integrated Citarum Water Resources Management Investment Program Periodic Financing Request 2	1.50	23 Sep 2011	<input checked="" type="checkbox"/>	<input type="checkbox"/>	<input type="checkbox"/>	<input type="checkbox"/>	<input type="checkbox"/>
7909	Implementing Effective Climate Change Adaptation Policy	0.70	8 Nov 2011	<input type="checkbox"/>	<input checked="" type="checkbox"/>	<input type="checkbox"/>	<input type="checkbox"/>	<input type="checkbox"/>

*continued on next page*

Appendix 2 Table. *continued*

JFPR No.	Title	Amount (\$ million)	ADB Approval	Status of Implementation <sup>a</sup>				
				A	B	C	D	E
7993	Metropolitan Sanitation Management and Health Project II	1.00	13 Dec 2011	<input checked="" type="checkbox"/>	<input type="checkbox"/>	<input type="checkbox"/>	<input type="checkbox"/>	<input type="checkbox"/>
8045	Improving Domestic Connectivity	0.50	12 Dec 2011	<input checked="" type="checkbox"/>	<input type="checkbox"/>	<input type="checkbox"/>	<input type="checkbox"/>	<input type="checkbox"/>
8057	Local Government Finance and Governance Reform	0.80	20 Feb 2012	<input checked="" type="checkbox"/>	<input type="checkbox"/>	<input type="checkbox"/>	<input type="checkbox"/>	<input type="checkbox"/>
8202	Fiscal Aspect of Social Security Reform	0.80	11 Oct 2012	<input checked="" type="checkbox"/>	<input type="checkbox"/>	<input type="checkbox"/>	<input type="checkbox"/>	<input type="checkbox"/>
8224	Improving Access to Finance in Aceh and North Sumatra	0.80	8 Nov 2012	<input type="checkbox"/>	<input checked="" type="checkbox"/>	<input type="checkbox"/>	<input type="checkbox"/>	<input type="checkbox"/>
8326	Enhancing Financial Sector Governance, Risk Management, and Depth	1.00	24 Jan 2013	<input type="checkbox"/>	<input checked="" type="checkbox"/>	<input type="checkbox"/>	<input type="checkbox"/>	<input type="checkbox"/>
<b>Subtotal</b>		<b>11.90</b>						
<b>Technical Assistance Percentage</b>		<b>5.21</b>						
<b>Kiribati</b>								
8478	Enhancing Economic Competitiveness through State-Owned Enterprise Reform	0.80	8 Oct 2013	<input type="checkbox"/>	<input checked="" type="checkbox"/>	<input type="checkbox"/>	<input type="checkbox"/>	<input type="checkbox"/>
<b>Subtotal</b>		<b>0.80</b>						
<b>Technical Assistance Percentage</b>		<b>0.35</b>						
<b>Kyrgyz Republic</b>								
8688	Strengthening the Enabling Environment for Public-Private Partnerships	1.00	21 Jul 2014	<input type="checkbox"/>	<input checked="" type="checkbox"/>	<input type="checkbox"/>	<input type="checkbox"/>	<input type="checkbox"/>
<b>Subtotal</b>		<b>1.00</b>						
<b>Technical Assistance Percentage</b>		<b>0.44</b>						
<b>Lao People's Democratic Republic</b>								
7612	Support for Post-Private Sector and Small and Medium-Sized Enterprises Development Program Partnership Framework	1.00	27 Sep 2010	<input checked="" type="checkbox"/>	<input type="checkbox"/>	<input type="checkbox"/>	<input type="checkbox"/>	<input type="checkbox"/>
7624	Capacity Strengthening for Gender Mainstreaming in the Agriculture Sector	0.48	22 Oct 2010	<input checked="" type="checkbox"/>	<input type="checkbox"/>	<input type="checkbox"/>	<input type="checkbox"/>	<input type="checkbox"/>
7728	Rural Access Improvement Project along the East-West Economic Corridor	1.20	14 Dec 2010	<input checked="" type="checkbox"/>	<input type="checkbox"/>	<input type="checkbox"/>	<input type="checkbox"/>	<input type="checkbox"/>
7866	Renewable Energy Development in Remote Communities	1.00	9 Sep 2011	<input checked="" type="checkbox"/>	<input type="checkbox"/>	<input type="checkbox"/>	<input type="checkbox"/>	<input type="checkbox"/>
7964	Vientiane Sustainable Urban Transport	0.70	12 Dec 2011	<input checked="" type="checkbox"/>	<input type="checkbox"/>	<input type="checkbox"/>	<input type="checkbox"/>	<input type="checkbox"/>
8086	Supporting Decentralized Rural Infrastructure Development	1.00	29 May 2012	<input type="checkbox"/>	<input checked="" type="checkbox"/>	<input type="checkbox"/>	<input type="checkbox"/>	<input type="checkbox"/>
8848	Strengthening Access to Finance for Micro, Small, and Medium-Sized Enterprises	1.50	17 Dec 2014	<input type="checkbox"/>	<input type="checkbox"/>	<input checked="" type="checkbox"/>	<input type="checkbox"/>	<input type="checkbox"/>
<b>Subtotal</b>		<b>6.88</b>						
<b>Technical Assistance Percentage</b>		<b>3.01</b>						
<b>Maldives</b>								
8525	Enhancing Tax Administration Capacity	0.85	4 Dec 2013	<input type="checkbox"/>	<input checked="" type="checkbox"/>	<input type="checkbox"/>	<input type="checkbox"/>	<input type="checkbox"/>
<b>Subtotal</b>		<b>0.85</b>						
<b>Technical Assistance Percentage</b>		<b>0.43</b>						
<b>Micronesia, Federated States of</b>								
7927	Strengthening Infrastructure Planning and Implementation	0.70	23 Nov 2011	<input checked="" type="checkbox"/>	<input type="checkbox"/>	<input type="checkbox"/>	<input type="checkbox"/>	<input type="checkbox"/>
8143	Pohnpei Port Development Project	0.60	23 Aug 2012	<input checked="" type="checkbox"/>	<input type="checkbox"/>	<input type="checkbox"/>	<input type="checkbox"/>	<input type="checkbox"/>
<b>Subtotal</b>		<b>1.30</b>						
<b>Technical Assistance Percentage</b>		<b>0.57</b>						

*continued on next page*



Appendix 2 Table. *continued*

JFPR No.	Title	Amount (\$ million)	ADB Approval	Status of Implementation <sup>a</sup>				
				A	B	C	D	E
<b>Mongolia</b>								
7571	Reforming Higher Education for a Knowledge Society	0.40	4 Aug 2010	<input checked="" type="checkbox"/>	<input type="checkbox"/>	<input type="checkbox"/>	<input type="checkbox"/>	<input type="checkbox"/>
7591	Ulaanbaatar Water and Sanitation Services and Planning Improvement	0.60	3 Sep 2010	<input checked="" type="checkbox"/>	<input type="checkbox"/>	<input type="checkbox"/>	<input type="checkbox"/>	<input type="checkbox"/>
7619	Updating the Energy Sector Development Plan	1.00	19 Oct 2010	<input checked="" type="checkbox"/>	<input type="checkbox"/>	<input type="checkbox"/>	<input type="checkbox"/>	<input type="checkbox"/>
7844	Road Sector Capacity Development	2.00	11 Aug 2011	<input checked="" type="checkbox"/>	<input type="checkbox"/>	<input type="checkbox"/>	<input type="checkbox"/>	<input type="checkbox"/>
7882	Fifth Health Sector Development	0.70	7 Oct 2011	<input checked="" type="checkbox"/>	<input type="checkbox"/>	<input type="checkbox"/>	<input type="checkbox"/>	<input type="checkbox"/>
7970	Ulaanbaatar Urban Services and Ger Areas Development Investment Program	1.50	13 Dec 2011	<input checked="" type="checkbox"/>	<input type="checkbox"/>	<input type="checkbox"/>	<input type="checkbox"/>	<input type="checkbox"/>
8080	Logistics Capacity Development	0.90	22 May 2012	<input type="checkbox"/>	<input checked="" type="checkbox"/>	<input type="checkbox"/>	<input type="checkbox"/>	<input type="checkbox"/>
8212	Ulaanbaatar Urban Transport Capacity Development	1.00	8 Nov 2012	<input type="checkbox"/>	<input checked="" type="checkbox"/>	<input type="checkbox"/>	<input type="checkbox"/>	<input type="checkbox"/>
8241	Promoting Inclusive Growth	1.00	6 Dec 2012	<input type="checkbox"/>	<input checked="" type="checkbox"/>	<input type="checkbox"/>	<input type="checkbox"/>	<input type="checkbox"/>
8299	Reforms in Technical and Vocational Education and Training in Mongolia	1.00	19 Dec 2012	<input checked="" type="checkbox"/>	<input type="checkbox"/>	<input type="checkbox"/>	<input type="checkbox"/>	<input type="checkbox"/>
8466	Strengthening the Health Insurance System	1.50	25 Sep 2013	<input type="checkbox"/>	<input checked="" type="checkbox"/>	<input type="checkbox"/>	<input type="checkbox"/>	<input type="checkbox"/>
8467	Ulaanbaatar Urban Planning Improvement	1.50	1 Oct 2013	<input type="checkbox"/>	<input checked="" type="checkbox"/>	<input type="checkbox"/>	<input type="checkbox"/>	<input type="checkbox"/>
8560	Tuul River Improvement	1.00	13 Dec 2013	<input type="checkbox"/>	<input checked="" type="checkbox"/>	<input type="checkbox"/>	<input type="checkbox"/>	<input type="checkbox"/>
8649	Energy Efficiency and Urban Environment Improvement Project	2.00	12 May 2014	<input type="checkbox"/>	<input checked="" type="checkbox"/>	<input type="checkbox"/>	<input type="checkbox"/>	<input type="checkbox"/>
8742	Transparency and Efficiency in Public Financial Management	1.10	29 Oct 2014	<input type="checkbox"/>	<input checked="" type="checkbox"/>	<input type="checkbox"/>	<input type="checkbox"/>	<input type="checkbox"/>
8802	Strategic Planning for Peatlands	0.40	12 Dec 2014	<input type="checkbox"/>	<input checked="" type="checkbox"/>	<input type="checkbox"/>	<input type="checkbox"/>	<input type="checkbox"/>
8850	Ensuring Inclusiveness and Service Delivery for Persons with Disabilities	1.00	12 Dec 2014	<input type="checkbox"/>	<input type="checkbox"/>	<input checked="" type="checkbox"/>	<input type="checkbox"/>	<input type="checkbox"/>
8874	Sustainable Forest Management to Improve Livelihood of Local Communities	2.00	13 Jan 2015	<input type="checkbox"/>	<input checked="" type="checkbox"/>	<input type="checkbox"/>	<input type="checkbox"/>	<input type="checkbox"/>
8931	Education Sector Development	1.00	16 Jul 2015	<input type="checkbox"/>	<input type="checkbox"/>	<input checked="" type="checkbox"/>	<input type="checkbox"/>	<input type="checkbox"/>
8939	Concessions for Ulaanbaatar's Municipal Services	0.70	11 Aug 2015	<input type="checkbox"/>	<input checked="" type="checkbox"/>	<input type="checkbox"/>	<input type="checkbox"/>	<input type="checkbox"/>
8960	Supporting Agriculture Value Chain	2.00	23 Sep 2015	<input type="checkbox"/>	<input type="checkbox"/>	<input checked="" type="checkbox"/>	<input type="checkbox"/>	<input type="checkbox"/>
8970	Improving Access to Health Services for Disadvantaged Groups	1.00	2 Oct 2015	<input type="checkbox"/>	<input type="checkbox"/>	<input checked="" type="checkbox"/>	<input type="checkbox"/>	<input type="checkbox"/>
9030	Ulaanbaatar Affordable Housing and Urban Renewal	1.00	10 Dec 2015	<input type="checkbox"/>	<input type="checkbox"/>	<input type="checkbox"/>	<input checked="" type="checkbox"/>	<input type="checkbox"/>
<b>Subtotal</b>		<b>26.30</b>						
<b>Technical Assistance Percentage</b>		<b>11.52</b>						
<b>Myanmar</b>								
8190	Trade Facilitation Support for ASEAN Economic Community Blueprint Implementation (Myanmar)	0.23	8 Oct 2012	<input checked="" type="checkbox"/>	<input type="checkbox"/>	<input type="checkbox"/>	<input type="checkbox"/>	<input type="checkbox"/>
8327	Developing the Asset Management Program for Myanmar Roads	1.36	20 Feb 2013	<input checked="" type="checkbox"/>	<input type="checkbox"/>	<input type="checkbox"/>	<input type="checkbox"/>	<input type="checkbox"/>
8330	Greater Mekong Subregion East–West Economic Corridor Eindu to Kawkaik Road Improvement	1.50	21 Feb 2013	<input type="checkbox"/>	<input checked="" type="checkbox"/>	<input type="checkbox"/>	<input type="checkbox"/>	<input type="checkbox"/>
8342	Power Transmission and Distribution Improvement	1.50	22 Mar 2013	<input type="checkbox"/>	<input checked="" type="checkbox"/>	<input type="checkbox"/>	<input type="checkbox"/>	<input type="checkbox"/>
8356	Institutional Strengthening of National Energy Management Committee in Energy Policy and Planning	1.35	24 Apr 2013	<input type="checkbox"/>	<input checked="" type="checkbox"/>	<input type="checkbox"/>	<input type="checkbox"/>	<input type="checkbox"/>

*continued on next page*

Appendix 2 Table. *continued*

JFPR No.	Title	Amount (\$ million)	ADB Approval	Status of Implementation <sup>a</sup>				
				A	B	C	D	E
8377	Capacity Development of the National Statistical System	1.20	6 Jun 2013	<input type="checkbox"/>	<input checked="" type="checkbox"/>	<input type="checkbox"/>	<input type="checkbox"/>	<input type="checkbox"/>
8456	Transformation of Urban Management	2.00	20 Sep 2013	<input type="checkbox"/>	<input checked="" type="checkbox"/>	<input type="checkbox"/>	<input type="checkbox"/>	<input type="checkbox"/>
8634	Skills Development for Inclusive Growth	2.00	2 Apr 2014	<input type="checkbox"/>	<input checked="" type="checkbox"/>	<input type="checkbox"/>	<input type="checkbox"/>	<input type="checkbox"/>
8651	Strengthening Institutions for a Better Investment Climate	1.50	14 May 2014	<input type="checkbox"/>	<input checked="" type="checkbox"/>	<input type="checkbox"/>	<input type="checkbox"/>	<input type="checkbox"/>
8657	Off-Grid Renewable Energy Demonstration	2.00	23 May 2014	<input type="checkbox"/>	<input checked="" type="checkbox"/>	<input type="checkbox"/>	<input type="checkbox"/>	<input type="checkbox"/>
8987	Improving Road Network Management and Safety	2.00	9 Nov 2015	<input type="checkbox"/>	<input type="checkbox"/>	<input checked="" type="checkbox"/>	<input type="checkbox"/>	<input type="checkbox"/>
<b>Subtotal</b>		<b>16.64</b>						
<b>Technical Assistance Percentage</b>		<b>7.29</b>						
<b>Nepal</b>								
7573	Decentralized Rural Infrastructure and Livelihood Project II	0.50	9 Aug 2010	<input checked="" type="checkbox"/>	<input type="checkbox"/>	<input type="checkbox"/>	<input type="checkbox"/>	<input type="checkbox"/>
7590	Hydropower Development for Energy Crisis	2.00	2 Sep 2010	<input checked="" type="checkbox"/>	<input type="checkbox"/>	<input type="checkbox"/>	<input type="checkbox"/>	<input type="checkbox"/>
7666	Energy Access and Efficiency Improvement Project II	0.60	26 Nov 2010	<input checked="" type="checkbox"/>	<input type="checkbox"/>	<input type="checkbox"/>	<input type="checkbox"/>	<input type="checkbox"/>
7727	Integrated Urban Development	0.80	13 Dec 2010	<input checked="" type="checkbox"/>	<input type="checkbox"/>	<input type="checkbox"/>	<input type="checkbox"/>	<input type="checkbox"/>
7777	Improving Access to Finance Sector Development Program	0.60	27 Jan 2011	<input checked="" type="checkbox"/>	<input type="checkbox"/>	<input type="checkbox"/>	<input type="checkbox"/>	<input type="checkbox"/>
7936	Kathmandu Valley Urban Environment Improvement	0.70	1 Dec 2011	<input checked="" type="checkbox"/>	<input type="checkbox"/>	<input type="checkbox"/>	<input type="checkbox"/>	<input type="checkbox"/>
7992	Skills Development	0.50	9 Dec 2011	<input checked="" type="checkbox"/>	<input type="checkbox"/>	<input type="checkbox"/>	<input type="checkbox"/>	<input type="checkbox"/>
8050	Bagmati River Basin Improvement	0.80	24 Jan 2012	<input checked="" type="checkbox"/>	<input type="checkbox"/>	<input type="checkbox"/>	<input type="checkbox"/>	<input type="checkbox"/>
8329	Support for Sustainable Energy Management and Reforms	1.50	21 Feb 2013	<input type="checkbox"/>	<input checked="" type="checkbox"/>	<input type="checkbox"/>	<input type="checkbox"/>	<input type="checkbox"/>
8412	South Asia Subregional Economic Cooperation Power System Expansion	1.00	30 Jul 2013	<input type="checkbox"/>	<input checked="" type="checkbox"/>	<input type="checkbox"/>	<input type="checkbox"/>	<input type="checkbox"/>
8442	Supporting Participation in the South Asia Subregional Economic Cooperation Trade Facilitation Program	1.50	2 Sep 2013	<input type="checkbox"/>	<input checked="" type="checkbox"/>	<input type="checkbox"/>	<input type="checkbox"/>	<input type="checkbox"/>
<b>Subtotal</b>		<b>10.50</b>						
<b>Technical Assistance Percentage</b>		<b>4.60</b>						
<b>Pakistan</b>								
8800	Balochistan Water Resources Development	1.10	15 Dec 2014	<input type="checkbox"/>	<input type="checkbox"/>	<input checked="" type="checkbox"/>	<input type="checkbox"/>	<input type="checkbox"/>
<b>Subtotal</b>		<b>1.10</b>						
<b>Technical Assistance Percentage</b>		<b>0.48</b>						
<b>Papua New Guinea</b>								
7782	Facilitating Public–Private Partnerships	0.80	23 Feb 2011	<input checked="" type="checkbox"/>	<input type="checkbox"/>	<input type="checkbox"/>	<input type="checkbox"/>	<input type="checkbox"/>
7869	Maritime and Waterways Safety	0.60	20 Sep 2011	<input checked="" type="checkbox"/>	<input type="checkbox"/>	<input type="checkbox"/>	<input type="checkbox"/>	<input type="checkbox"/>
<b>Subtotal</b>		<b>1.40</b>						
<b>Technical Assistance Percentage</b>		<b>0.61</b>						
<b>Philippines</b>								
7716	Decentralized Framework for Sustainable Natural Resources and Rural Infrastructure Management	1.30	17 Dec 2010	<input checked="" type="checkbox"/>	<input type="checkbox"/>	<input type="checkbox"/>	<input type="checkbox"/>	<input type="checkbox"/>
7733	Support for Social Protection Reform	1.40	13 Dec 2010	<input type="checkbox"/>	<input checked="" type="checkbox"/>	<input type="checkbox"/>	<input type="checkbox"/>	<input type="checkbox"/>
7806	Results-Oriented Strategic Planning and Development Management for Inclusive Growth	1.00	13 Apr 2011	<input type="checkbox"/>	<input checked="" type="checkbox"/>	<input type="checkbox"/>	<input type="checkbox"/>	<input type="checkbox"/>

*continued on next page*

Appendix 2 Table. *continued*

JFPR No.	Title	Amount (\$ million)	ADB Approval	Status of Implementation <sup>a</sup>				
				A	B	C	D	E
7809	Support to Local Government Revenue Generation and Land Administration Reforms	1.50	19 May 2011	<input type="checkbox"/>	<input checked="" type="checkbox"/>	<input type="checkbox"/>	<input type="checkbox"/>	<input type="checkbox"/>
7870	Strengthening Institutions for an Improved Investment Climate	1.00	26 Sep 2011	<input checked="" type="checkbox"/>	<input type="checkbox"/>	<input type="checkbox"/>	<input type="checkbox"/>	<input type="checkbox"/>
8038	Capacity Development of Financial Regulators	1.00	16 Dec 2011	<input checked="" type="checkbox"/>	<input type="checkbox"/>	<input type="checkbox"/>	<input type="checkbox"/>	<input type="checkbox"/>
8195	Davao Sustainable Urban Transport	1.00	19 Oct 2012	<input checked="" type="checkbox"/>	<input type="checkbox"/>	<input type="checkbox"/>	<input type="checkbox"/>	<input type="checkbox"/>
8258	Capacity Building for Microinsurance	1.00	11 Dec 2012	<input type="checkbox"/>	<input checked="" type="checkbox"/>	<input type="checkbox"/>	<input type="checkbox"/>	<input type="checkbox"/>
8354	Supporting Capacity Development for the Bureau of Internal Revenue	1.00	12 Apr 2013	<input checked="" type="checkbox"/>	<input type="checkbox"/>	<input type="checkbox"/>	<input type="checkbox"/>	<input type="checkbox"/>
8493	Climate Resilience and Green Growth in Critical Watersheds	1.75	25 Oct 2013	<input type="checkbox"/>	<input checked="" type="checkbox"/>	<input type="checkbox"/>	<input type="checkbox"/>	<input type="checkbox"/>
8590	Enhancing Capacities for the KALAHI-CIDSS National Community-Driven Development	1.50	18 Dec 2013	<input type="checkbox"/>	<input checked="" type="checkbox"/>	<input type="checkbox"/>	<input type="checkbox"/>	<input type="checkbox"/>
8650	Strengthening Evaluation and Fiscal Cost Management of Public-Private Partnerships	2.00	15 May 2014	<input type="checkbox"/>	<input checked="" type="checkbox"/>	<input type="checkbox"/>	<input type="checkbox"/>	<input type="checkbox"/>
8718	Strengthening Treasury Operations and Capital Market Reform	0.50	17 Sep 2014	<input type="checkbox"/>	<input checked="" type="checkbox"/>	<input type="checkbox"/>	<input type="checkbox"/>	<input type="checkbox"/>
9004	Implementing the Senior High School Support Program	1.50	3 Dec 2015	<input type="checkbox"/>	<input type="checkbox"/>	<input checked="" type="checkbox"/>	<input type="checkbox"/>	<input type="checkbox"/>
<b>Subtotal</b>		<b>17.45</b>						
<b>Technical Assistance Percentage</b>		<b>7.65</b>						
<b>Solomon Islands</b>								
7715	Supporting Transport Sector Development	0.80	15 Dec 2010	<input type="checkbox"/>	<input checked="" type="checkbox"/>	<input type="checkbox"/>	<input type="checkbox"/>	<input type="checkbox"/>
8217	Strengthening Country Safeguard Systems in the Transport Sector	0.60	16 Nov 2012	<input checked="" type="checkbox"/>	<input type="checkbox"/>	<input type="checkbox"/>	<input type="checkbox"/>	<input type="checkbox"/>
<b>Subtotal</b>		<b>1.40</b>						
<b>Technical Assistance Percentage</b>		<b>0.61</b>						
<b>Sri Lanka</b>								
7600	Multimodal Transport	1.00	17 Sep 2010	<input checked="" type="checkbox"/>	<input type="checkbox"/>	<input type="checkbox"/>	<input type="checkbox"/>	<input type="checkbox"/>
7659	Lagging Local Authorities Infrastructure Development	0.70	23 Nov 2010	<input checked="" type="checkbox"/>	<input type="checkbox"/>	<input type="checkbox"/>	<input type="checkbox"/>	<input type="checkbox"/>
7746	Technical Education and Vocational Training Sector Development	0.80	10 Dec 2010	<input checked="" type="checkbox"/>	<input type="checkbox"/>	<input type="checkbox"/>	<input type="checkbox"/>	<input type="checkbox"/>
<b>Subtotal</b>		<b>2.50</b>						
<b>Technical Assistance Percentage</b>		<b>1.10</b>						
<b>Tajikistan</b>								
8394	Access to Green Finance	0.75	25 Jun 2013	<input type="checkbox"/>	<input checked="" type="checkbox"/>	<input type="checkbox"/>	<input type="checkbox"/>	<input type="checkbox"/>
8546	Strengthening Private Sector Participation in Technical and Vocational Education and Training	0.70	10 Dec 2013	<input type="checkbox"/>	<input checked="" type="checkbox"/>	<input type="checkbox"/>	<input type="checkbox"/>	<input type="checkbox"/>
8557	Investment Climate Reforms	1.00	13 Dec 2013	<input type="checkbox"/>	<input checked="" type="checkbox"/>	<input type="checkbox"/>	<input type="checkbox"/>	<input type="checkbox"/>
<b>Subtotal</b>		<b>2.45</b>						
<b>Technical Assistance Percentage</b>		<b>1.07</b>						
<b>Thailand</b>								
7998	Development of a Strategic Framework for Financial Inclusion	1.50	15 Dec 2011	<input checked="" type="checkbox"/>	<input type="checkbox"/>	<input type="checkbox"/>	<input type="checkbox"/>	<input type="checkbox"/>
8194	Accounting and Financial Management System Reform of Thailand's Railway Sector	0.95	19 Oct 2012	<input checked="" type="checkbox"/>	<input type="checkbox"/>	<input type="checkbox"/>	<input type="checkbox"/>	<input type="checkbox"/>

*continued on next page*

Appendix 2 Table. *continued*

JFPR No.	Title	Amount (\$ million)	ADB Approval	Status of Implementation <sup>a</sup>				
				A	B	C	D	E
8267	Strengthening Integrated Water and Flood Management Implementation	1.50	11 Dec 2012	<input checked="" type="checkbox"/>	<input type="checkbox"/>	<input type="checkbox"/>	<input type="checkbox"/>	<input type="checkbox"/>
9010	Strengthening Specialized and Semiformal Financial Institutions to Support Financial Inclusion	1.50	8 Dec 2015	<input type="checkbox"/>	<input type="checkbox"/>	<input type="checkbox"/>	<input checked="" type="checkbox"/>	<input type="checkbox"/>
<b>Subtotal</b>		<b>5.45</b>						
<b>Technical Assistance Percentage</b>		<b>2.39</b>						
<b>Timor-Leste</b>								
7698	Supporting Road Network Development	0.23	13 Dec 2010	<input checked="" type="checkbox"/>	<input type="checkbox"/>	<input type="checkbox"/>	<input type="checkbox"/>	<input type="checkbox"/>
7741	Support for Effective Aid Management	0.60	14 Dec 2010	<input checked="" type="checkbox"/>	<input type="checkbox"/>	<input type="checkbox"/>	<input type="checkbox"/>	<input type="checkbox"/>
8256	Preparing for Regional Economic Integration	0.85	10 Dec 2012	<input type="checkbox"/>	<input checked="" type="checkbox"/>	<input type="checkbox"/>	<input type="checkbox"/>	<input type="checkbox"/>
<b>Subtotal</b>		<b>1.68</b>						
<b>Technical Assistance Percentage</b>		<b>0.73</b>						
<b>Tonga</b>								
7940	Outer Island Renewable Energy	0.50	2 Dec 2011	<input checked="" type="checkbox"/>	<input type="checkbox"/>	<input type="checkbox"/>	<input type="checkbox"/>	<input type="checkbox"/>
<b>Subtotal</b>		<b>0.50</b>						
<b>Technical Assistance Percentage</b>		<b>0.22</b>						
<b>Uzbekistan</b>								
7917	Amu Bukhara Irrigation System Rehabilitation	1.50	15 Nov 11	<input checked="" type="checkbox"/>	<input type="checkbox"/>	<input type="checkbox"/>	<input type="checkbox"/>	<input type="checkbox"/>
<b>Subtotal</b>		<b>1.50</b>						
<b>Technical Assistance Percentage</b>		<b>0.66</b>						
<b>Vanuatu</b>								
7588	State-Owned Enterprise Rationalization Program	0.50	1 Sep 2010	<input checked="" type="checkbox"/>	<input type="checkbox"/>	<input type="checkbox"/>	<input type="checkbox"/>	<input type="checkbox"/>
<b>Subtotal</b>		<b>0.50</b>						
<b>Technical Assistance Percentage</b>		<b>0.22</b>						
<b>Viet Nam</b>								
7611	Strengthening Institutional and Financial Arrangements, Operations and Maintenance, and Governance in Road Transport	1.00	24 Sep 2010	<input checked="" type="checkbox"/>	<input type="checkbox"/>	<input type="checkbox"/>	<input type="checkbox"/>	<input type="checkbox"/>
7885	Support to Central and Local Governments to Implement Urban Environmental Improvement Programs	2.00	12 Oct 2011	<input checked="" type="checkbox"/>	<input type="checkbox"/>	<input type="checkbox"/>	<input type="checkbox"/>	<input type="checkbox"/>
7900	Improvement of Road Safety and Climate Resilience on National Highways	1.50	27 Oct 2011	<input checked="" type="checkbox"/>	<input type="checkbox"/>	<input type="checkbox"/>	<input type="checkbox"/>	<input type="checkbox"/>
7926	Water Resources Development in the Mid- and Northeast Red River Delta	0.80	24 Nov 2011	<input checked="" type="checkbox"/>	<input type="checkbox"/>	<input type="checkbox"/>	<input type="checkbox"/>	<input type="checkbox"/>
8108	Supporting Microfinance Development Program	0.50	5 Jul 2012	<input checked="" type="checkbox"/>	<input type="checkbox"/>	<input type="checkbox"/>	<input type="checkbox"/>	<input type="checkbox"/>
8310	Capacity Building and Coordination Improvement for Effective Regional Cooperation Investment Planning	0.80	21 Dec 2012	<input type="checkbox"/>	<input checked="" type="checkbox"/>	<input type="checkbox"/>	<input type="checkbox"/>	<input type="checkbox"/>
8391	Strengthening Microfinance Sector Operations and Supervision	1.00	21 Jun 2013	<input type="checkbox"/>	<input checked="" type="checkbox"/>	<input type="checkbox"/>	<input type="checkbox"/>	<input type="checkbox"/>
8592	Improving Payment for Forest Ecosystem Service Implementation	1.50	16 Dec 2013	<input type="checkbox"/>	<input checked="" type="checkbox"/>	<input type="checkbox"/>	<input type="checkbox"/>	<input type="checkbox"/>
8698	Second Secondary Education Sector Development Program	1.00	13 Aug 2014	<input type="checkbox"/>	<input checked="" type="checkbox"/>	<input type="checkbox"/>	<input type="checkbox"/>	<input type="checkbox"/>

*continued on next page*

Appendix 2 Table. *continued*

JFPR No.	Title	Amount (\$ million)	ADB Approval	Status of Implementation <sup>a</sup>				
				A	B	C	D	E
8726	Implementation of Civil Service Reform Plan	1.00	23 Sep 2014	<input type="checkbox"/>	<input checked="" type="checkbox"/>	<input type="checkbox"/>	<input type="checkbox"/>	<input type="checkbox"/>
8902	Capacity Building for Project Management Unit Professionalization	1.50	22 May 2015	<input type="checkbox"/>	<input checked="" type="checkbox"/>	<input type="checkbox"/>	<input type="checkbox"/>	<input type="checkbox"/>
<b>Subtotal</b>		<b>12.60</b>						
<b>Technical Assistance Percentage</b>		<b>5.52</b>						
<b>Regional</b>								
7539	Asian Bonds Online Website Project (Phase III)	1.00	31 May 2010	<input checked="" type="checkbox"/>	<input type="checkbox"/>	<input type="checkbox"/>	<input type="checkbox"/>	<input type="checkbox"/>
7580	Capacity Development of Selected Developing Member Countries on International Taxation: Eighteenth Tax Conference	0.18	20 Aug 2010	<input checked="" type="checkbox"/>	<input type="checkbox"/>	<input type="checkbox"/>	<input type="checkbox"/>	<input type="checkbox"/>
7744	Asia-Pacific Community of Practice on Managing for Development Results—From Concept to Practice	0.71	14 Apr 2011	<input checked="" type="checkbox"/>	<input type="checkbox"/>	<input type="checkbox"/>	<input type="checkbox"/>	<input type="checkbox"/>
7794	Implementing the Pacific Regional Audit Initiative	1.30	29 Mar 2011	<input checked="" type="checkbox"/>	<input type="checkbox"/>	<input type="checkbox"/>	<input type="checkbox"/>	<input type="checkbox"/>
7800	Building Capacity for Statistics in the Pacific	1.00	30 Mar 2011	<input checked="" type="checkbox"/>	<input type="checkbox"/>	<input type="checkbox"/>	<input type="checkbox"/>	<input type="checkbox"/>
7812	Developing a Disaster Risk Financing Capability	2.00	23 May 2011	<input checked="" type="checkbox"/>	<input type="checkbox"/>	<input type="checkbox"/>	<input type="checkbox"/>	<input type="checkbox"/>
7852	19th Tax Conference	0.20	5 Sep 2011	<input checked="" type="checkbox"/>	<input type="checkbox"/>	<input type="checkbox"/>	<input type="checkbox"/>	<input type="checkbox"/>
7920	Supporting Water Operators' Partnerships in Asia and the Pacific	2.00	16 Nov 11	<input type="checkbox"/>	<input checked="" type="checkbox"/>	<input type="checkbox"/>	<input type="checkbox"/>	<input type="checkbox"/>
7950	Smart Grid Capacity Development	1.40	7 Dec 2011	<input type="checkbox"/>	<input checked="" type="checkbox"/>	<input type="checkbox"/>	<input type="checkbox"/>	<input type="checkbox"/>
7967	Innovations for More Food with Less Water	1.40	8 Dec 2011	<input checked="" type="checkbox"/>	<input type="checkbox"/>	<input type="checkbox"/>	<input type="checkbox"/>	<input type="checkbox"/>
8012	Enabling Climate Change Responses in Asia and the Pacific—Disaster Risk Finance for Total Climate Risk	1.00	9 Dec 2011	<input checked="" type="checkbox"/>	<input type="checkbox"/>	<input type="checkbox"/>	<input type="checkbox"/>	<input type="checkbox"/>
8060	Promoting Innovations in Wastewater Management in Asia and the Pacific	2.00	15 Mar 2012	<input type="checkbox"/>	<input checked="" type="checkbox"/>	<input type="checkbox"/>	<input type="checkbox"/>	<input type="checkbox"/>
8066	Quality Primary Education in the North Pacific	1.35	29 Mar 2012	<input checked="" type="checkbox"/>	<input type="checkbox"/>	<input type="checkbox"/>	<input type="checkbox"/>	<input type="checkbox"/>
8074	Applying Remote Sensing Technology in River Basin Management	2.00	27 Apr 2012	<input checked="" type="checkbox"/>	<input type="checkbox"/>	<input type="checkbox"/>	<input type="checkbox"/>	<input type="checkbox"/>
8075	Improving Road Safety in the Association of Southeast Asian Nations	1.50	25 Apr 2012	<input checked="" type="checkbox"/>	<input type="checkbox"/>	<input type="checkbox"/>	<input type="checkbox"/>	<input type="checkbox"/>
8079	Trade Facilitation Support for ASEAN Economic Community Blueprint Implementation (Greater Mekong Subregion/Indonesia–Malaysia–Thailand Growth Triangle)	2.00	17 May 2012	<input checked="" type="checkbox"/>	<input type="checkbox"/>	<input type="checkbox"/>	<input type="checkbox"/>	<input type="checkbox"/>
8168	Implementation of Sustainable Transport in Asia and the Pacific—Promoting Socially Sustainable Transport through Improving Nonmotorized Transport (Subproject 4)	2.00	19 Sep 2012	<input type="checkbox"/>	<input checked="" type="checkbox"/>	<input type="checkbox"/>	<input type="checkbox"/>	<input type="checkbox"/>
8238	Strengthening Disaster and Climate Risk Resilience in Urban Development in the Pacific	0.65	5 Dec 2012	<input type="checkbox"/>	<input checked="" type="checkbox"/>	<input type="checkbox"/>	<input type="checkbox"/>	<input type="checkbox"/>
8359	Regional Climate Projections Consortium and Data Facility in Asia and the Pacific	1.96	24 Apr 2013	<input type="checkbox"/>	<input checked="" type="checkbox"/>	<input type="checkbox"/>	<input type="checkbox"/>	<input type="checkbox"/>
8369	Innovative Data Collection Methods for Agricultural and Rural Statistics	2.00	20 May 2013	<input type="checkbox"/>	<input checked="" type="checkbox"/>	<input type="checkbox"/>	<input type="checkbox"/>	<input type="checkbox"/>
8389	Support for a Regional Platform on Innovations in Education and Human Resources Development for Competitiveness toward an Integrated ASEAN Community	1.40	21 Jun 2013	<input type="checkbox"/>	<input checked="" type="checkbox"/>	<input type="checkbox"/>	<input type="checkbox"/>	<input type="checkbox"/>

*continued on next page*

Appendix 2 Table. *continued*

JFPR No.	Title	Amount (\$ million)	ADB Approval	Status of Implementation <sup>a</sup>				
				A	B	C	D	E
8435	Trade Facilitation in South Asia	1.50	20 Aug 2013	<input type="checkbox"/>	<input checked="" type="checkbox"/>	<input type="checkbox"/>	<input type="checkbox"/>	<input type="checkbox"/>
8458	Mitigation of Hazardous Waste Contamination in Urban Areas: Supporting Inclusive Growth	1.50	17 Sep 2013	<input type="checkbox"/>	<input checked="" type="checkbox"/>	<input type="checkbox"/>	<input type="checkbox"/>	<input type="checkbox"/>
8517	Implementing the Pacific Regional Audit Initiative (Phase 2)	1.30	25 Nov 2013	<input type="checkbox"/>	<input checked="" type="checkbox"/>	<input type="checkbox"/>	<input type="checkbox"/>	<input type="checkbox"/>
8584	Coordinated Border Management for Results in Central Asia Regional Economic Cooperation	1.25	16 Dec 2013	<input type="checkbox"/>	<input checked="" type="checkbox"/>	<input type="checkbox"/>	<input type="checkbox"/>	<input type="checkbox"/>
8585	Aligning Customs Trade Facilitation Measures with Best Practices in Central Asia Regional Economic Cooperation	1.25	16 Dec 2013	<input type="checkbox"/>	<input checked="" type="checkbox"/>	<input type="checkbox"/>	<input type="checkbox"/>	<input type="checkbox"/>
8586	Facilitation of Regional Transit Trade in Central Asia Regional Economic Cooperation	1.50	16 Dec 2013	<input type="checkbox"/>	<input checked="" type="checkbox"/>	<input type="checkbox"/>	<input type="checkbox"/>	<input type="checkbox"/>
8640	Enhancing Transparency and Exchange of Information for Tax Purposes	0.82	22 Apr 2014	<input type="checkbox"/>	<input checked="" type="checkbox"/>	<input type="checkbox"/>	<input type="checkbox"/>	<input type="checkbox"/>
8654	Supporting the Use of Carbon Financing from New Carbon Market Mechanisms to Promote Green Growth in Asia and the Pacific	1.50	23 May 2014	<input type="checkbox"/>	<input checked="" type="checkbox"/>	<input type="checkbox"/>	<input type="checkbox"/>	<input type="checkbox"/>
8674	Trade and Transport Facilitation in the Pacific	2.00	30 Jun 2014	<input type="checkbox"/>	<input type="checkbox"/>	<input checked="" type="checkbox"/>	<input type="checkbox"/>	<input type="checkbox"/>
8693	Food Security and Resilience of the Association of Southeast Asian Nations Member States to Food Price Volatility	0.80	11 Jul 2014	<input type="checkbox"/>	<input checked="" type="checkbox"/>	<input type="checkbox"/>	<input type="checkbox"/>	<input type="checkbox"/>
8707	Strengthening Trade Facilitation in the Greater Mekong Subregion through Partnerships with the Private Sector	1.50	22 Aug 2014	<input type="checkbox"/>	<input checked="" type="checkbox"/>	<input type="checkbox"/>	<input type="checkbox"/>	<input type="checkbox"/>
8709	Strengthening Institutional Knowledge and Capacity of Customs Administrators for Trade Facilitation within the Association of Southeast Asian Nations	1.50	22 Aug 2014	<input type="checkbox"/>	<input checked="" type="checkbox"/>	<input type="checkbox"/>	<input type="checkbox"/>	<input type="checkbox"/>
8732	Enhancing Capacity of Sanitary and Phytosanitary Arrangements to Facilitate Trade in the Greater Mekong Subregion	2.00	2 Oct 2014	<input type="checkbox"/>	<input checked="" type="checkbox"/>	<input type="checkbox"/>	<input type="checkbox"/>	<input type="checkbox"/>
8736	South Asian Association for Regional Cooperation Food Security through Control of Transboundary Animal Diseases	2.00	10 Oct 2014	<input type="checkbox"/>	<input checked="" type="checkbox"/>	<input type="checkbox"/>	<input type="checkbox"/>	<input type="checkbox"/>
8774	Education and Skills for Employment in Central and West Asia	1.00	3 Dec 2014	<input type="checkbox"/>	<input checked="" type="checkbox"/>	<input type="checkbox"/>	<input type="checkbox"/>	<input type="checkbox"/>
8824	Enhancing Roles of Supreme Audit Institutions in Selected Association of Southeast Asian Nations Countries	0.80	12 Dec 2014	<input type="checkbox"/>	<input checked="" type="checkbox"/>	<input type="checkbox"/>	<input type="checkbox"/>	<input type="checkbox"/>
8881	Capacity Building for Developing Qualification Frameworks under the Mutual Recognition Agreements to Support the ASEAN Economic Community by 2015 and Beyond	1.20	6 Mar 2015	<input type="checkbox"/>	<input checked="" type="checkbox"/>	<input type="checkbox"/>	<input type="checkbox"/>	<input type="checkbox"/>
8884	Applying Space-Based Technology and Information and Communication Technology to Strengthen Disaster Resilience	2.00	31 Mar 2015	<input type="checkbox"/>	<input checked="" type="checkbox"/>	<input type="checkbox"/>	<input type="checkbox"/>	<input type="checkbox"/>
<b>Subtotal</b>		<b>54.48</b>						
<b>Technical Assistance Percentage</b>		<b>23.87</b>						
<b>Total Technical Assistance</b>		<b>228.25</b>						
<b>Total JFPR Approvals</b>		<b>729.70</b>						

ADB = Asian Development Bank, ASEAN = Association of Southeast Asian Nations, JFPR = Japan Fund for Poverty Reduction, KALAHI-CIDSS = Kapitbisig Laban sa Kahirapan-Comprehensive and Integrated Delivery of Social Services.

Note: Numbers may not sum precisely because of rounding.

<sup>a</sup> A = Completed, B = agreement signed and implementation started, C = agreement signed but implementation has not started, D = agreement not yet signed or not yet effective, E = canceled after effective date.

Sources: Asian Development Bank; Japan Fund for Poverty Reduction Database.

## APPENDIX 3

# Brief Summaries of the Japan Fund for Poverty Reduction Projects Approved in 2015, by Region

## Project Grants

### East Asia

#### Mongolia

##### Improving School Dormitory Environment for Primary Students in Western Region

**Amount: \$3.0 million**

The project will promote equal access to quality education, particularly for children from herder families, by piloting models to improve the buildings and services offered by dormitories.<sup>1</sup>

Mongolia's school dormitory system was developed to ensure wider access to education, particularly for students from herder families. Many school dormitories were built in the 1970s and 1980s and require urgent rehabilitation. The western region supports the largest number of students staying in dormitories, of which 86% are from herder families.

Besides their dilapidated structures, dormitories have inadequate staffing to look after students' study, reading, or extracurricular activities. In addition, the dormitory teachers and guards who stay with students at night lack the skills needed to work and communicate with children. Parents in rural remote areas are often unwilling to send young children to schools because of the unfavorable school dormitory environment.

The dormitory project will establish nationally replicable models to improve dormitory buildings, facilities, and

childcare in three *aimags* (provinces)—Gov-Altai, Uvs, and Zavkhan. Dormitory buildings and facilities for heating, sanitation, and housing of students will be upgraded; staff training and management capacity will be strengthened; and a national strategy to improve the school dormitory environment will be developed.

##### Integrated Livelihoods Improvement and Sustainable Tourism in Khuvsgul Lake National Park

**Amount: \$3.0 million**

The Khuvsgul Lake project is ADB's first-ever tourism project in Mongolia that will help create jobs, develop sustainable community-based tourism, and protect the environment.<sup>2</sup>

Khuvsgul Lake National Park has long been considered one of the jewels in the crown of Mongolia's protected area estate. More than 1 million hectares of stunning snow-capped mountains and forested hillsides surround Khuvsgul Lake, which supports 70% of Mongolia's—and 1% of the world's—freshwater. Its pristine waters are vital to Mongolia, while the park's wilderness and biodiversity values are of global importance. Khuvsgul *aimag* is increasingly becoming an international tourist destination.

The Khuvsgul Lake project will focus on promoting sustainable tourism, community livelihoods, and environmental protection around the lake. Collaborative approaches will be implemented among the park authority, residents, and tour operators to strengthen local tourism business and waste management.

<sup>1</sup> ADB. 2015. *Report and Recommendation of the President to the Board of Directors: Proposed Administration of Grant to Mongolia for Improving School Dormitory Environment for Primary Students in Western Region*. Manila. (G 9182).

<sup>2</sup> ADB. 2015. *Report and Recommendation of the President to the Board of Directors: Proposed Administration of Grant to Mongolia for Integrated Livelihoods Improvement and Sustainable Tourism in Khuvsgul Lake National Park*. Manila. (G 9183).

## Pacific

### Vanuatu

#### Cyclone Pam School Reconstruction

**Amount: \$5.0 million**

The grant will support the Government of Vanuatu's school rebuilding drive in the wake of Cyclone Pam by rebuilding junior secondary schools in Tafea Province, making them more resilient to future disasters and climate change risks.<sup>3</sup> The Category 5 cyclone, which tore through the Pacific on the evening of 13 March 2015, with sustained winds of up to 250 kilometers per hour, caused 11 deaths and widespread damage, primarily in Vanuatu.

The schools will be built back better to achieve a safer, clean learning environment for students. The project will also include the construction of community shelters to provide a safe place during emergencies, and will provide training to communities in disaster risk management.

At least five junior secondary schools, which suffered varying degrees of damage in the cyclone, will be rebuilt and upgraded, with facilities such as water tanks for rainwater storage, emergency power back-up, communications facilities, and essential supplies that can be accessed immediately in the event of a disaster. Communities will be consulted throughout the design process to ensure ownership and agreement on the proposed upgrades. Once the work is complete, the schools will be able to accommodate about 1,200 children.

## South Asia

### Nepal

#### Disaster Risk Reduction and Livelihood Restoration for Earthquake-Affected Communities

**Amount: \$15.0 million**

On 25 April 2015, a 7.8 magnitude earthquake struck Nepal, causing widespread destruction and loss of life and

affecting 31 out of 75 districts in Nepal. From these, 14 in the central and western regions with a total population of 5.4 million were most severely affected. The affected districts are essentially rural and agriculture-based areas where the pre-earthquake vulnerability level was already high. The earthquake particularly affected rural livelihoods by damaging livestock, crops, and agro-based cottage industries.

The project will rebuild or retrofit about 14 model schools that will be equipped with disaster-resilient structural standards, more learning space, better furniture and amenities, and capable and dedicated teachers who are trained for disaster-preparedness education.<sup>4</sup> The model schools can provide a prototype for possible replication in the future.

The grant will also enable the project to provide concessional livelihood restoration microcredit to affected poor and vulnerable households. It will provide flexible microcredit to approximately 12,500 affected households to recover from the impacts of the earthquake.

Training programs will be provided on disaster-resilient construction and disaster risk management. The training will prepare community-based disaster risk management plans for the individual school communities, and train locally selected teachers, education administrators, school management committee members, and village development committee members.

## Southeast Asia

### Myanmar

#### Economic Empowerment of the Poor and Women in the East–West Economic Corridor

**Amount: \$3.0 million**

The project aims to scale up incomes and new employment opportunities for small businesses and entrepreneurs selling crafts and local food to tourists and residents in four townships in Mon state—Chaungzon Island, Kyaikto,

<sup>3</sup> ADB. 2015. *Report and Recommendation of the President to the Board of Directors: Proposed Administration of Grant to the Republic of Vanuatu for Cyclone Pam School Reconstruction*. Manila (G 9181).

<sup>4</sup> ADB. 2015. *Report and Recommendation of the President to the Board of Directors: Proposed Administration of Grant to Nepal for Disaster Risk Reduction and Livelihood Restoration for Earthquake-Affected Communities*. Manila (G 9180).



Mawlamyine, and Mudon—on the Greater Mekong Subregion East–West Economic Corridor.<sup>5</sup>

The project aims to identify new craft and food product lines and help small businesses, particularly those run by women and the poor, to give incomes a substantial lift. It will finance work skills training, help develop business management capabilities, provide links to suppliers and microfinance providers, and support a custom-built public market facility in Mawlamyine and a processing center in Kyaikto. The market will provide an outlet for local crafts, while the processing center will provide a suitable space for hygienic processing, packaging, and distribution of foods and handicrafts to traders. A vendor association at the market will be established to enhance the bargaining power of women and poor producers.

New entrepreneurial opportunities to households will provide an alternative to migration, and for returnees and “left behind” families of migrants. The project aims to provide livelihood opportunities for 900 households across 12 villages in the four townships.

## Technical Assistance

### Central Asia

#### Armenia

##### Solid Waste Management Solutions for Remote and Small Communities

**Amount: \$0.55 million**

In remote and small communities of Armenia, institutional capacity for effective solid waste management (SWM) is completely lacking and technical parameters guiding SWM are absent. Lack of awareness of proper SWM has led to the slow emergence of fee-based solutions and low prioritization accorded to SWM. This is leading to acute environmental degradation and threats to public health, in turn constraining the future development of the communities.

The small-scale technical assistance will help prepare a diagnostic study on SWM with prefeasibility studies for pilot projects and an indicative investment plan for small and remote communities.<sup>6</sup> The study will focus on key development and policy challenges in small and remote communities related to SWM, and will help identify solutions.

Current practice of SWM in Armenia is simple truck and dump technology implemented by local municipalities. The idea is to shift SWM toward modern management of waste flows such as the 3Rs (reduce, reuse, recycle) that should translate into best operational practices, namely a dedicated at-source waste separation, then reuse and recycle, and at the end, disposal of the remaining waste at an environmentally sound sanitary landfill.

### East Asia

#### Mongolia

##### Sustainable Forest Management to Improve Livelihood of Local Communities

**Amount: \$2.0 million**

The project will develop capacity for sustainable forest management from ministry to local levels and develop the capacity of community-based forest user groups, particularly women, on forest management, to improve their livelihood.<sup>7</sup>

It will benefit five districts in northeastern Mongolia. Rising temperatures from climate change and the large amounts of deadwood in the forest put these areas at risk of forest fires, which claim about 60,000 hectares of the country's 10.8 million hectares of forest cover each year.

The project will provide assistance to agencies managing forests, and to the forest communities that will derive income from activities that build climate resilience of the forest ecosystems. It will use technical skill training and pilot technical approaches to improve the access of forest user groups and households to income-generating activities.

<sup>5</sup> ADB. 2015. *Report and Recommendation of the President to the Board of Directors: Proposed Administration of Grant to the Republic of the Union of Myanmar for Economic Empowerment of the Poor and Women in the East–West Economic Corridor*. Manila (G 9184).

<sup>6</sup> ADB. 2015. *Technical Assistance to Armenia for Solid Waste Management Solutions for Remote and Small Communities*. Manila (TA 8875).

<sup>7</sup> ADB. 2015. *Technical Assistance to Mongolia for Sustainable Forest Management to Improve Livelihood of Local Communities*. Manila (TA 8874).

### Education Sector Development

#### Amount: \$1.0 million

The project will support the management and rollout of ongoing education reforms aimed at addressing equity issues in the sector.<sup>8</sup> Mongolia has made significant strides in improving the accessibility of its health and education services, but there are still constraints facing some groups and this assistance will help the government ensure that quality services are made available to those in need.

The education assistance will boost the capacity of the Ministry of Education, Culture and Science, the Institute of Education, sector reform teams, education departments, and laboratory schools in nine districts of Ulaanbaatar and six *aimags* (Dundgovi, Khentii, Khuvsgol, Orkhon, Uvs, and Zavkhan) to carry out municipal, *aimag*, and national level research on school factors that influence equity of access to quality education. It will also develop measures to enhance equity of access to quality education.

### Concessions for Ulaanbaatar's Municipal Services

#### Amount: \$0.7 million

Although a decade of strong economic growth driven by the mining sector has substantially boosted average incomes in Mongolia, there still is inequality in the capital city of Ulaanbaatar where almost half of the residents lack access to clean water and sanitation, and the use of highly polluting coal-fired stoves is widespread because of an absence of district heating. With more than half of the residents living in informal *ger* (portable round tent) areas, lack of employment opportunities and basic services, and migration, adds pressure to the already inadequate services in Ulaanbaatar.

The project will establish a road map to provide affordable delivery of municipal services in Ulaanbaatar by public-private partnerships (PPPs).<sup>9</sup> It will be designed to achieve a transition to PPPs that will help Ulaanbaatar become a smart, sustainable, and green city.

It will assist the Economic Development Agency to screen proposed PPPs, and priority will be given to projects focusing on serving *ger* and remote areas of Ulaanbaatar. Candidate PPPs for screening include water and wastewater plants, building energy efficiency, education and health facilities, elderly care facilities, community bath houses, social housing, waste management and recycling facilities, car parks, industrial parks, and logistics terminals.

### Supporting Agriculture Value Chain

#### Amount: \$2.0 million

The project is part of a \$63.0 million financing that will help Mongolia increase the value addition on its rich yet underused livestock and other agricultural resources through (i) value chain investments by agroenterprises and cooperatives; (ii) capacity strengthening of primary producers and processors; (iii) improvement of marketing and technical capacity of agroenterprises and cooperatives; and (iv) development of Mongolian product brands.<sup>10</sup> It is expected to generate employment opportunities and help diversify the Mongolian economy, which has been driven by the mining sector.

The JFPR project will finance consulting services to improve the capacity of primary producers and processors, improve the marketing and technical capacity of agroenterprises and cooperatives, and develop Mongolian product brands.

### Improving Access to Health Services for Disadvantaged Groups

#### Amount: \$1.0 million

The project will help increase the availability of primary and hospital health services to meet growing needs in *ger* areas of Ulaanbaatar City. This will be followed up by an ADB-assisted project to build 10 additional family health centers and establish district hospitals in *ger* areas.<sup>11</sup> The project will also improve the social health insurance system to increase access to services.

<sup>8</sup> ADB. 2015. *Technical Assistance to Mongolia for Education Sector Development*. Manila (TA 8931).

<sup>9</sup> ADB. 2015. *Technical Assistance to Mongolia for Concessions for Ulaanbaatar's Municipal Services*. Manila (TA 8939).

<sup>10</sup> ADB. 2015. *Report and Recommendation of the President to the Board of Directors: Proposed Loans for Additional Financing and Administration of Technical Assistance Grant to Mongolia for Agriculture and Rural Development Project*. Manila (L3287, L 3288, TA 8960).

<sup>11</sup> ADB. 2015. *Technical Assistance to Mongolia for Preparing the Improving Access to Health Services for Disadvantaged Groups Project*. Manila (TA 8970).

### Ulaanbaatar Affordable Housing and Urban Renewal

**Amount: \$1.0 million**

Improving the quality of life in Ulaanbaatar—especially in the *ger* (peri-urban) areas where 60% of the 1.3 million people in Ulaanbaatar live—is one of the Government of Mongolia’s main priorities. The affordable housing project will join many other initiatives of the government and the Municipality of Ulaanbaatar to provide better infrastructure and living environments for residents and to reduce air and soil pollution in the capital city.

The project will promote the development of affordable housing stock through resource-efficient buildings and the use of renewable energy technology.<sup>12</sup> It will integrate innovative planning for social cohesion and economic opportunities for the population. Financial and institutional arrangements will establish sustainable housing finance mechanisms and will combine public and private financing to ensure the sustainable redevelopment of the target areas.

## South Asia

### Bangladesh

#### Capacity Building of Management in Education and Skills Programs

**Amount: \$1.5 million**

To support the development of a strong base of skilled labor force, the TA project aims to help improve the capacity of central and local governments in fiduciary risk management and monitoring and evaluation in the secondary education and skills sectors.<sup>13</sup> Greater institutional capacity will lead to more efficient use of funds, and better performance in these sectors.

### Bhutan

#### South Asia Subregional Economic Cooperation Green Power Investment Program

**Amount: \$1.5 million**

The TA project will help prepare a multi-tranche financing facility that will support the development of the Nyera Amari run-of-river hydropower plant and transmission system facilities in the eastern region of Bhutan.<sup>14</sup> The power generated from the plant can be supplied through the eastern grid network system for dual purposes of export and domestic consumption. While the eastern region has the highest population among the regions, it has been less developed in overall infrastructure, and is more likely to be poorer than other regions. The Government of Bhutan aims for balanced regional development, which is to ensure that inclusive development is equitably spread across the country.

#### Decentralized Coordination and Partnerships for Gender Equality Results

**Amount: \$1.5 million**

The TA project will strengthen the institutional capacity of the National Commission for Women and Children to promote gender equality and women’s empowerment through national and local government institutions.<sup>15</sup> It will also contribute in strengthening the private sector through PPPs in economic projects and in providing social services that benefit the poor, especially poor women. It will build the capacity of functional women self-help groups (SHGs) by enhancing their marketing capacity and promoting an entrepreneurial culture in the villages (and potentially extending to the whole district) where these SHGs are operating. More viable and productive SHG enterprises will create employment and enhance rural income.

<sup>12</sup> ADB. 2015. *Technical Assistance to Mongolia for Ulaanbaatar Affordable Housing and Urban Renewal Project*. Manila (TA 9030).

<sup>13</sup> ADB. 2015. *Technical Assistance to the People’s Republic of Bangladesh for Capacity Building of Management in Education and Skills Programs*. Manila (TA 8956).

<sup>14</sup> ADB. 2015. *Technical Assistance to the Kingdom of Bhutan for Preparing the South Asia Subregional Economic Cooperation Green Power Investment Program*. Manila (TA 9005).

<sup>15</sup> ADB. 2015. *Technical Assistance to the Kingdom of Bhutan for Decentralized Coordination and Partnerships for Gender Equality Results*. Manila (TA 9016).

## India

### Strengthening Capacity of the National Urban Health Mission

**Amount: \$2.0 million**

The TA project will reconfirm the National Urban Health Mission's (NUHM) relevance, rationale, and its linkage with the Government of India's development goals and sector strategy for urban health.<sup>16</sup> It will examine the program's effectiveness, efficiency and economy, and sustainability. Specifically, it will review the soundness of the NUHM's implementation framework and the proposed state-level program implementation guidelines.

The TA project will also analyze the extent to which NUHM, with some strengthening in its design and implementation arrangements, can achieve its desired outcomes of serving health care needs of the urban poor in a sustainable manner. It will also analyze the organizational set-up at central, state, and urban local body levels; staff capacity; and mechanisms for stakeholder consultations and grievance resolving. It will also initiate a review of NUHM's expenditure framework and financing plan, and assess the planning and budgeting process.

### Supporting the Preparation and Implementation of the Comprehensive Integrated Master Plan of the Vizag–Chennai Industrial Corridor

**Amount: \$2.0 million**

India's manufacturing sector remains relatively underdeveloped compared to its Asian counterparts. This is due in part to poor infrastructure, including roads and railways, power grids, and water and sewer systems. India must address these issues to provide an enabling environment for manufacturing industries in the country. The government has designated the Vizag–Chennai Industrial Corridor as an area rich in potential for the development of a vibrant manufacturing sector. The TA project aims to help improve the readiness of government agencies working in the development of the Vizag–Chennai Industrial Corridor so that the area can contribute to the country's manufacturing growth campaign, popularly known as the Make in India initiative.<sup>17</sup> It will help initiate

preparatory work for the development of the East Coast Economic Corridor—India's first coastal corridor—and implement a training program on economic corridor development and management.

### Supporting Rajasthan's Productive Clusters in the Delhi–Mumbai Industrial Corridor

**Amount: \$1.0 million**

The project aims to provide a more investment-friendly climate, improve the competitiveness of industrial clusters in the Delhi–Mumbai Industrial Corridor, and increase the employment rate in Rajasthan. It will help complete a cluster development plan for accelerated industrial development in Rajasthan and implement capacity building on the design, development, and management of productive clusters and economic corridors.<sup>18</sup>

A productive industry cluster is a group of firms closely linked by common product markets, labor pools, similar technologies, supply chains, infrastructure, technical colleges, and other economic ties. A productive cluster development approach is important as the firms and organizations involved in clusters can synergize and leverage economic advantages from shared access to information and knowledge networks, supply and distribution chains, markets and marketing intelligence, competencies, infrastructure, low transaction and communication cost, and resources in a specific locality for overall improved competitiveness and productivity.

## Southeast Asia

### Cambodia

#### Strengthening Capacity Development for National Skills Development

**Amount: \$1.0 million**

The government acknowledges that the current workforce's skills mismatch, shortage, and low education and skills pose major constraints to conducting business in Cambodia and limit the country's competitiveness and growth. In response, it has taken steps to reform, expand, and modernize the country's technical and vocational

<sup>16</sup> ADB. 2015. *Technical Assistance to India for Strengthening Capacity of the National Urban Health Mission*. Manila (TA 8899).

<sup>17</sup> ADB. 2015. *Technical Assistance to India for Supporting the Preparation and Implementation of the Comprehensive Integrated Master Plan of the Vizag–Chennai Industrial Corridor*. Manila (TA 8949).

<sup>18</sup> ADB. 2015. *Technical Assistance to India for Supporting Rajasthan's Productive Clusters in the Delhi–Mumbai Industrial Corridor*. Manila (TA 9031).

education and training (TVET) system. The TA project will help improve the capacity of the Directorate General of Technical and Vocational Education and Training technical departments, and training institutes to develop and implement results-based planning and budgeting, and TVET policies through a phased training program.<sup>19</sup> It will strengthen the capacity of the Directorate General, TVET in developing national technical vocational education and training policy and in the completion of a feasibility study on training funds. It will also increase women's access to certificate-level training programs and participation in TVET system management positions with a gender policy and action plan.

## Myanmar

### Improving Road Network Management and Safety

**Amount: \$2.0 million**

The TA project is aligned with Myanmar's 2014 National Transport Sector Development Master Plan, which hopes to develop safe, all-weather infrastructure for road transport.<sup>20</sup> It will help the Ministries of Construction and Rail Transportation to prepare the first phases of national highway rehabilitation and national road safety programs.<sup>21</sup> This will include the preparation of technical designs for pavement repair and upgrades on at least 500 kilometers of highways. The assistance will also be used to advise on road safety policies, as well as to upgrade and institutionalize an ADB-supported road database and pavement management system.

## Philippines

### Implementing the Senior High School Support Program

**Amount: \$1.5 million**

In December 2014, ADB approved the \$300 million Senior High School Support Program to support the establishment and implementation of senior high school from 2014 to

2019, as part of the Philippines' kindergarten to grade 12 (K to 12) education reform program.<sup>22</sup> Two of the results areas supported by the program are the establishment of a senior high school (SHS) voucher program for graduates of public, and some private, junior high schools to attend private SHSs; and assessing the feasibility of using PPPs for the delivery of some SHS infrastructure.

Introduction of the SHS voucher program will provide students from families at all income levels with a choice of attending either a public or private SHS. It will also help to increase the quality and efficiency of SHS delivery and will allow the government to make use of the extensive network of private education providers that exists in the Philippines. The TA project will strengthen the Department of Education's capacity to manage results-based lending programs and to communicate, implement, and oversee the new SHS voucher and SHS infrastructure PPP programs.<sup>23</sup>

## Thailand

### Strengthening Specialized and Semiformal Financial Institutions to Support Financial Inclusion

**Amount: \$1.5 million**

Financial inclusion is a dynamic issue. At the basic level, it is about access to financial services such as savings, credits, and payment for the low-income segment of the population. For a fast-aging, middle-income country such as Thailand, financial inclusion also involves issues of microinsurance, pensions, and financing for community-based innovation, among others. The TA project will support the implementation of Thailand's Master Plan for Financial Inclusion<sup>24</sup> and, in the long term, provide stronger inclusive finance for low-income households.

The TA project will help strengthen the capacity of the Fiscal Policy Office and semi formal and specialized financial institutions in appraising business directions and developing medium-term strategic business plans

<sup>19</sup> ADB. 2015. *Technical Assistance to the Kingdom of Cambodia for Strengthening Capacity Development for National Skills Development*. Manila (TA 8942).

<sup>20</sup> Japan International Cooperation Agency. 2014. *Myanmar—National Transport Master Plan*. Nay Pyi Taw.

<sup>21</sup> ADB. 2015. *Technical Assistance to the Republic of the Union of Myanmar for Improving Road Network Management and Safety*. Manila (TA 8987).

<sup>22</sup> ADB. 2014. *Report and Recommendation of the President to the Board of Directors: Proposed Results-Based Loan to the Republic of the Philippines for the Senior High School Support Program*. Manila.

<sup>23</sup> ADB. 2015. *Technical Assistance to the Republic of the Philippines for Implementing the Senior High School Support Program*. Manila (TA 9004).

<sup>24</sup> The three strategies under the Master Plan for Financial Inclusion are (i) increase income and financial capability of low-income population, (ii) strengthen financial service providers, and (iii) develop necessary financial infrastructure for financial inclusion.

in accordance with the identified supply gaps.<sup>25</sup> It will also help the Secondary Mortgage Corporation develop the mortgage insurance business organization and structure mortgage insurance products. The TA project will undertake an in-depth review of cooperative-based financial services and propose an improved regulatory and governance framework.

## **Viet Nam**

### **Capacity Building for Project Management Unit Professionalization**

**Amount: \$1.5 million**

The TA project will support the professionalization of project management unit staff in target provinces on a pilot basis, and complement the government's action plan to improve the performance of programs and projects under official development assistance.<sup>26</sup> The TA project will help provincial-level project management unit staff meet the performance standards or core skills requirements for project management through on-the-job training and capacity-building activities.

## **Regional**

### **Capacity Building for Developing Qualification Frameworks under the Mutual Recognition Agreements to Support the ASEAN Economic Community by 2015 and Beyond**

**Amount: \$1.2 million**

The TA project will support the ASEAN Economic Community by developing the capacity of key government officials and stakeholders to be able to build an effective, systematic, and transparent skill mobility system in the region in line with the signed Mutual Recognition Agreements on eight occupations: engineering, nursing,

architecture, medicine, dentistry, accountancy, land surveying, and tourism.

The TA project will bring together key government officials at different levels and other stakeholders—including consultants and professionals associations—to work together to generate and share knowledge, bring up good practices from around the world, and also learn from mistakes and failures as part of the “learning-by-doing” process to come up with the most efficient and suitable solutions for the region.<sup>27</sup> Skill mobility is a critical factor in the ASEAN Economic Community—to maximize human (and other) resources allocation and to contribute to higher sustained growth as well as reduce poverty. The freer skill mobility will also encourage more competition and investments in human capital, knowledge, and innovation that would further increase efficiency and promote economic growth in the region and beyond.

### **Applying Space-Based Technology and Information and Communication Technology to Strengthen Disaster Resilience**

**Amount: \$2.0 million**

The TA project aims to help developing countries in Asia and the Pacific tap the latest technologies, including satellite maps, to help them prepare and respond more effectively and quickly to natural disasters. The project will train government, community officials, and local volunteers in Armenia, Bangladesh, Fiji, and the Philippines to use new state-of-the-art space-based technology and other high-technology tools for disaster planning.<sup>28</sup> These four countries will act as pilot sites for the potential wider adoption of these technologies across the region. Space-based technology can help these pilot countries improve their resilience in an efficient, sustainable way with reliable and timely disaster-related data. Along with training, the project will also draw up policy guidelines to guide the use of the new technologies, providing a potential blueprint for their wider adoption in other parts of the region.

<sup>25</sup> ADB. 2015. *Technical Assistance to the Kingdom of Thailand for Strengthening Specialized and Semiformal Financial Institutions to Support Financial Inclusion*. Manila (TA 9010).

<sup>26</sup> ADB. 2015. *Technical Assistance to the Socialist Republic of Viet Nam for Capacity Building for Project Management Unit Professionalization*. Manila (TA 8902).

<sup>27</sup> ADB. 2015. *Technical Assistance for Capacity Building for Developing Qualification Frameworks under the Mutual Recognition Agreements to Support the ASEAN Economic Community by 2015 and Beyond*. Manila (TA 8881).

<sup>28</sup> ADB. 2015. *Technical Assistance for Applying Space-Based Technology and Information and Communication Technology to Strengthen Disaster Resilience*. Manila (TA 8884).

## APPENDIX 4

# Japan Fund for Poverty Reduction Disbursements, 2000–2015

JFPR No.	ADB Approval Date	Effective Date	Completion Date	% Time Elapsed <sup>a</sup>	Grant Approved (\$ million)	2015 Amount Disbursed (\$ million)	2000–2015	
							Cumulative Amount Disbursed (\$ million)	% Disbursed
<b>GRANTS</b>					<b>501,452,900.00</b>	<b>25,595,695.76</b>	<b>329,421,043.08</b>	<b>65.69</b>
<b>Afghanistan</b>								
9019	10 Sep 02	11 Oct 02	31 Oct 05	100.00	4,000,000.00	0.00	3,881,408.25	97.04
9024	3 Oct 02	11 Oct 02	31 Dec 08	100.00	15,000,000.00	0.00	14,382,037.86	95.88
9030	19 Dec 02	15 May 03	31 May 07	100.00	3,000,000.00	0.00	2,813,899.66	93.80
9037	19 Dec 03	16 Sep 04	31 Dec 07	100.00	20,000,000.00	0.00	19,544,083.79	97.72
9038	26 Dec 03	18 Mar 04	30 Apr 08	100.00	3,000,000.00	0.00	1,423,560.32	47.45
9039	26 Dec 03	29 May 04	30 Jun 10	100.00	5,000,000.00	0.00	4,997,866.08	99.96
9060	15 Dec 04	15 Jan 05	30 Apr 08	100.00	10,000,000.00	0.00	2,220,264.47	22.20
9097	26 Sep 06	17 Dec 06	31 Dec 10	100.00	20,000,000.00	0.00	20,000,000.00	100.00
9100	12 Dec 06	17 Dec 06	30 Nov 11	100.00	18,000,000.00	0.00	14,992,908.34	83.29
9128	28 Nov 08	1 Feb 09	28 Feb 14	100.00	12,000,000.00	0.00	2,011,285.08	16.76
9165	6 Jul 12	19 Sep 12	30 Mar 17	72.47	10,000,000.00	2,915,214.74	7,013,694.75	70.14
9167	19 Sep 12	21 Nov 12	31 Dec 17	60.83	18,500,000.00	6,338,390.12	11,758,962.49	63.56
<b>Subtotal</b>					<b>138,500,000.00</b>	<b>9,253,604.86</b>	<b>105,039,971.09</b>	<b>75.84</b>
<b>Azerbaijan</b>								
9013	30 Jan 02	22 Oct 02	31 Dec 04	100.00	2,500,000.00	0.00	2,499,999.44	100.00
<b>Subtotal</b>					<b>2,500,000.00</b>	<b>0.00</b>	<b>2,499,999.44</b>	<b>100.00</b>
<b>Bangladesh</b>								
9009	17 Aug 01	25 Nov 01	30 Jun 06	100.00	900,000.00	0.00	753,021.03	83.67
9080	5 Dec 05	7 Jun 06	6 Aug 10	100.00	790,000.00	0.00	748,379.64	94.73
9129	27 Jan 09	7 Jan 10	31 Dec 14	100.00	2,000,000.00	57,960.40	1,082,748.93	54.14
9153	18 Jan 11	18 Jan 12	12 Sep 16	84.93	2,000,000.00	0.00	1,668,516.81	83.43
9172	27 Mar 13	25 Mar 14	31 Dec 17	46.91	2,000,000.00	246,126.43	246,126.43	12.31
<b>Subtotal</b>					<b>7,690,000.00</b>	<b>304,086.83</b>	<b>4,498,792.84</b>	<b>58.50</b>

continued on next page

Appendix 4 Table. *continued*

JFPR No.	ADB Approval Date	Effective Date	Completion Date	% Time Elapsed <sup>a</sup>	Grant Approved (\$ million)	2015 Amount Disbursed (\$ million)	2000–2015	
							Cumulative Amount Disbursed (\$ million)	% Disbursed
<b>Bhutan</b>								
9069	9 Aug 05	30 Sep 05	31 Dec 09	100.00	500,000.00	0.00	481,753.80	96.35
9093	25 May 06	14 Jul 06	30 Oct 09	100.00	1,000,000.00	0.00	654,293.40	65.43
9103	15 Jan 07	27 Feb 07	31 Dec 10	100.00	1,990,000.00	0.00	1,869,783.01	93.96
9146	14 Jul 10	2 Aug 10	30 Jun 14	100.00	3,000,000.00	129,200.65	2,906,135.65	96.87
9149	12 Aug 10	23 Aug 10	22 Oct 13	100.00	3,000,000.00	0.00	3,000,000.00	100.00
9155	4 Feb 11	9 May 11	31 Dec 14	100.00	1,950,000.00	181,592.94	1,949,405.68	99.97
<b>Subtotal</b>					<b>11,440,000.00</b>	<b>310,793.59</b>	<b>10,861,371.54</b>	<b>94.94</b>
<b>Cambodia</b>								
9017	12 Jul 02	14 Aug 02	30 Jun 07	100.00	1,800,000.00	0.00	1,793,353.55	99.63
9023	25 Sep 02	24 Oct 02	31 Aug 05	100.00	1,000,000.00	0.00	1,000,000.00	100.00
9027	11 Nov 02	5 Feb 03	30 Nov 08	100.00	1,800,000.00	0.00	1,767,732.18	98.21
9028	25 Nov 02	17 Dec 02	31 Dec 06	100.00	3,000,000.00	0.00	2,458,361.46	81.95
9048	17 Jun 04	22 Sep 04	31 Oct 08	100.00	2,200,000.00	0.00	1,031,603.01	46.89
9057	15 Nov 04	3 Feb 05	30 Jun 10	100.00	1,847,000.00	0.00	1,205,389.27	65.26
9061	4 Jan 05	3 Feb 05	31 Dec 08	100.00	1,870,000.00	0.00	1,560,323.88	83.44
9064	25 Feb 05	19 May 05	31 Mar 09	100.00	1,000,000.00	0.00	803,132.93	80.31
9081	21 Dec 05	13 Mar 06	30 Jun 10	100.00	1,800,000.00	0.00	1,747,677.45	97.09
9114	19 Dec 07	31 Jan 08	31 May 11	100.00	1,500,000.00	0.00	1,261,301.60	84.09
9133	20 Apr 09	2 Jul 09	31 Oct 12	100.00	2,000,000.00	0.00	1,869,576.92	93.48
9156	16 Feb 11	5 Apr 11	30 Dec 14	100.00	1,900,000.00	139,315.00	1,899,731.09	99.99
9178	3 Oct 14	27 Oct 14	31 Aug 17	41.39	2,500,000.00	0.00	0.00	0.00
<b>Subtotal</b>					<b>24,217,000.00</b>	<b>139,315.00</b>	<b>18,398,183.34</b>	<b>75.97</b>
<b>China, People's Republic of</b>								
9011	16 Nov 01	13 Jan 03	30 Jun 06	100.00	1,000,000.00	0.00	1,000,000.00	100.00
<b>Subtotal</b>					<b>1,000,000.00</b>	<b>0.00</b>	<b>1,000,000.00</b>	<b>100.00</b>
<b>India</b>								
9021	24 Sep 02	24 Sep 03	31 Jan 08	100.00	1,900,000.00	0.00	1,614,697.00	84.98
9026	6 Nov 02	18 Aug 03	31 Dec 07	100.00	3,400,000.00	0.00	1,960,511.56	57.66
9094	21 Jun 06	7 Oct 06	6 Oct 10	100.00	5,000,000.00	0.00	1,673,023.61	33.46
9134	19 Jun 09	17 Jul 09	31 Mar 17	83.80	2,000,000.00	269,886.74	696,871.54	34.84
9145	25 May 10	2 Jul 10	31 Dec 17	73.31	3,000,000.00	140,445.30	411,683.18	13.72
9147	30 Jul 10	21 Nov 11	30 Apr 18	63.82	3,000,000.00	288,252.96	377,924.79	12.60
9168	5 Oct 12	10 Jan 13	31 Jul 18	53.50	2,500,000.00	0.00	0.00	0.00
<b>Subtotal</b>					<b>20,800,000.00</b>	<b>698,585.00</b>	<b>6,734,711.68</b>	<b>32.38</b>

*continued on next page*



Appendix 4 Table. *continued*

JFPR No.	ADB Approval Date	Effective Date	Completion Date	% Time Elapsed <sup>a</sup>	Grant Approved (\$ million)	2015 Amount Disbursed (\$ million)	2000–2015	
							Cumulative Amount Disbursed (\$ million)	% Disbursed
<b>Indonesia</b>								
9000	20 Oct 00	24 Nov 00	30 Apr 06	100.00	1,000,000.00	0.00	818,269.24	81.83
9016	7 May 02	23 Jul 02	30 Jun 06	100.00	3,200,000.00	0.00	2,855,566.77	89.24
9049	17 Jun 04	12 Oct 04	12 Jun 09	100.00	1,500,000.00	0.00	407,905.74	27.19
9065	14 Mar 05	14 Jun 05	28 Feb 09	100.00	1,750,000.00	0.00	1,447,735.47	82.73
9072	6 Sep 05	14 Dec 05	15 Jun 11	100.00	2,500,000.00	0.00	2,404,439.27	96.18
9073	6 Sep 05	14 Dec 05	15 Jun 11	100.00	1,500,000.00	0.00	1,416,747.33	94.45
9074	6 Sep 05	14 Dec 05	14 Jul 09	100.00	2,000,000.00	0.00	1,903,092.03	95.15
9079	28 Nov 05	31 May 06	31 Dec 09	100.00	2,000,000.00	0.00	1,965,736.54	98.29
9132	20 Mar 09	31 Dec 09	30 Apr 16	94.77	2,000,000.00	533,935.74	1,500,624.91	75.03
<b>Subtotal</b>					<b>17,450,000.00</b>	<b>533,935.74</b>	<b>14,720,117.30</b>	<b>84.36</b>
<b>Kyrgyz Republic</b>								
9055	8 Sep 04	14 Jan 05	30 Nov 08	100.00	1,000,000.00	0.00	769,763.57	76.98
9056	8 Sep 04	14 Jan 05	31 Mar 09	100.00	1,000,000.00	0.00	505,872.52	50.59
9059	15 Dec 04	2 May 05	1 Oct 08	100.00	1,000,000.00	0.00	664,467.20	66.45
9104	17 Jan 07	31 May 07	31 Jul 10	100.00	2,000,000.00	0.00	1,922,117.83	96.11
9108	28 May 07	21 Sep 07	21 Sep 11	100.00	1,000,000.00	0.00	950,070.55	95.01
9170	14 Jan 13	23 May 13	23 May 17	65.16	1,500,000.00	266,733.55	493,635.96	32.91
<b>Subtotal</b>					<b>7,500,000.00</b>	<b>266,733.55</b>	<b>5,305,927.63</b>	<b>70.75</b>
<b>Lao People's Democratic Republic</b>								
9012	18 Dec 01	31 Jan 02	31 Dec 05	100.00	1,000,000.00	0.00	902,338.32	90.23
9034	12 Nov 03	10 Feb 04	10 Feb 08	100.00	530,000.00	0.00	519,466.63	98.01
9035	16 Dec 03	31 Mar 04	30 Jun 07	100.00	1,000,000.00	0.00	986,089.76	98.61
9062	4 Jan 05	17 Jun 05	31 Jan 11	100.00	1,500,000.00	0.00	1,426,047.12	95.07
9095	17 Aug 06	6 Mar 07	31 Dec 10	100.00	1,980,000.00	0.00	1,701,104.48	85.91
9107	11 May 07	15 Oct 07	14 Oct 11	100.00	533,500.00	0.00	460,266.85	86.27
9117	13 Feb 08	9 Apr 08	29 Feb 12	100.00	1,820,000.00	0.00	1,819,533.67	99.97
9137	14 Aug 09	23 Nov 09	23 Feb 13	100.00	3,000,000.00	0.00	2,999,855.62	100.00
<b>Subtotal</b>					<b>11,363,500.00</b>	<b>0.00</b>	<b>10,814,702.45</b>	<b>95.17</b>
<b>Maldives</b>								
9066	29 Apr 05	5 May 05	4 May 09	100.00	1,000,000.00	0.00	621,215.67	62.12
<b>Subtotal</b>					<b>1,000,000.00</b>	<b>0.00</b>	<b>621,215.67</b>	<b>62.12</b>
<b>Marshall Islands</b>								
9148	6 Aug 10	8 Sep 10	31 Jan 14	100.00	1,760,000.00	0.00	1,727,121.38	98.13
<b>Subtotal</b>					<b>1,760,000.00</b>	<b>0.00</b>	<b>1,727,121.38</b>	<b>98.13</b>

*continued on next page*

Appendix 4 Table. *continued*

JFPR No.	ADB Approval Date	Effective Date	Completion Date	% Time Elapsed <sup>a</sup>	Grant Approved (\$ million)	2015 Amount Disbursed (\$ million)	2000–2015	
							Cumulative Amount Disbursed (\$ million)	% Disbursed
<b>Micronesia, Federated States of</b>								
9122	17 Jul 08	10 Sep 08	9 Jul 12	100.00	980,000.00	0.00	914,080.87	93.27
<b>Subtotal</b>					<b>980,000.00</b>	<b>0.00</b>	<b>914,080.87</b>	<b>93.27</b>
<b>Mongolia</b>								
9014	1 Apr 02	8 May 02	31 Mar 06	100.00	1,000,000.00	0.00	934,964.27	93.50
9015	7 May 02	4 May 03	31 Aug 07	100.00	2,200,000.00	0.00	2,001,928.60	91.00
9063	10 Feb 05	9 Mar 05	30 Sep 08	100.00	1,000,000.00	0.00	977,754.72	97.78
9085	20 Feb 06	31 Mar 06	30 Nov 09	100.00	1,000,000.00	0.00	932,888.35	93.29
9106	2 Mar 07	14 May 07	30 Sep 11	100.00	1,500,000.00	0.00	1,483,515.56	98.90
9109	29 Jun 07	23 Aug 07	31 Dec 11	100.00	2,000,000.00	0.00	1,897,735.79	94.89
9115	19 Dec 07	25 Apr 08	15 Nov 12	100.00	2,000,000.00	0.00	1,834,321.49	91.72
9121	10 Jul 08	1 Sep 08	1 Dec 13	100.00	2,000,000.00	0.00	1,775,716.12	88.79
9124	30 Jul 08	15 Oct 08	1 Jun 12	100.00	2,000,000.00	0.00	1,999,569.88	99.98
9125	5 Aug 08	8 Oct 08	30 Jan 13	100.00	2,000,000.00	0.00	2,000,000.00	100.00
9127	23 Sep 08	10 Jan 09	30 Apr 12	100.00	2,000,000.00	0.00	1,799,651.68	89.98
9131	16 Mar 09	12 May 09	30 Aug 13	100.00	2,000,000.00	0.00	1,889,975.58	94.50
9136	30 Jul 09	16 Sep 09	31 Dec 13	100.00	3,000,000.00	0.00	2,435,369.12	81.18
9138	28 Aug 09	16 Sep 09	31 Dec 13	100.00	2,890,000.00	(2,456.76)	2,747,130.86	95.06
9139	9 Sep 09	9 Nov 09	28 Apr 13	100.00	2,400,000.00	0.00	2,157,533.78	89.90
9152	17 Dec 10	17 Jan 12	30 Apr 16	92.27	2,500,000.00	798,700.60	2,275,695.74	91.03
9164	8 Jun 12	13 Jun 12	13 Dec 16	78.83	2,500,000.00	776,872.34	2,280,674.52	91.23
9182 <sup>b</sup>	26 Nov 15	16 Mar 16	30 Apr 19	0.00	3,000,000.00			
9183 <sup>b</sup>	7 Dec 15	16 Mar 16	30 Jun 20	0.00	3,000,000.00			
<b>Subtotal</b>					<b>39,990,000.00</b>	<b>1,573,116.18</b>	<b>31,424,426.06</b>	<b>78.58</b>
<b>Myanmar</b>								
9174	11 Dec 13	4 Jun 14	31 Dec 17	44.03	12,000,000.00	0.00	0.00	0.00
9176	11 Dec 13	4 Jun 14	30 Jun 18	38.67	10,000,000.00	927,808.75	927,808.75	9.28
9177	27 Feb 14	4 Jun 14	31 Dec 18	34.41	4,000,000.00	0.00	0.00	0.00
9184 <sup>b</sup>	15 Dec 15	17 Aug 16	30 Jun 20	0.00	3,000,000.00			
<b>Subtotal</b>					<b>29,000,000.00</b>	<b>927,808.75</b>	<b>927,808.75</b>	<b>3.20</b>
<b>Nepal</b>								
9007	15 May 01	5 Oct 01	31 Dec 05	100.00	800,000.00	0.00	617,586.09	77.20
9032	4 Aug 03	8 Apr 04	31 Mar 08	100.00	1,000,000.00	0.00	933,824.76	93.38
9101	13 Dec 06	23 Feb 07	15 Jul 11	100.00	1,000,000.00	0.00	802,673.99	80.27
9110	10 Oct 07	10 Feb 08	15 Jul 12	100.00	2,000,000.00	0.00	1,360,213.92	68.01
9135	3 Jul 09	19 Jan 10	30 Apr 14	100.00	750,000.00	0.00	715,813.06	95.44
9141	12 Oct 09	28 Apr 10	31 Dec 14	100.00	2,000,000.00	188,436.22	312,120.50	15.61

*continued on next page*

Appendix 4 Table. *continued*

JFPR No.	ADB Approval Date	Effective Date	Completion Date	% Time Elapsed <sup>a</sup>	Grant Approved (\$ million)	2015 Amount Disbursed (\$ million)	2000–2015	
							Cumulative Amount Disbursed (\$ million)	% Disbursed
9144	9 Dec 09	11 Mar 10	25 Jul 13	100.00	1,800,000.00	0.00	39,462.72	2.19
9157	28 Feb 11	8 Jun 11	15 Jan 16	99.11	2,000,000.00	0.00	695,527.45	34.78
9159	30 Mar 11	8 Jun 11	31 Jan 16	98.17	2,700,000.00	1,344,170.98	1,993,227.27	73.82
9180 <sup>b</sup>	7 Oct 15	8 Jan 16	31 Mar 19	0.00	15,000,000.00			
<b>Subtotal</b>					<b>29,050,000.00</b>	<b>1,532,607.20</b>	<b>7,470,449.76</b>	<b>25.72</b>
<b>Pakistan</b>								
9031	6 May 03	1 Oct 04	31 Dec 07	100.00	3,400,000.00	0.00	132,959.00	3.91
9067	28 Apr 05	8 Jul 06	30 Apr 09	100.00	1,000,000.00	0.00	0.00	0.00
9090	17 Mar 06	13 Jun 06	17 Jan 07	100.00	1,997,500.00	0.00	0.00	0.00
9092	27 Mar 06	13 Jun 06	31 Aug 08	100.00	5,000,000.00	0.00	4,814,041.96	96.28
9105	30 Jan 07	4 Apr 07	15 Sep 08	100.00	2,000,000.00	0.00	0.00	0.00
<b>Subtotal</b>					<b>13,397,500.00</b>	<b>0.00</b>	<b>4,947,000.96</b>	<b>36.92</b>
<b>Papua New Guinea</b>								
9002	14 Dec 00	13 Feb 03	31 Dec 07	100.00	1,740,000.00	0.00	1,110,008.78	63.79
9113	18 Dec 07	12 Jun 08	31 Oct 14	100.00	1,500,000.00	83,203.92	1,157,639.07	77.18
9130	2 Mar 09	3 Mar 09	2 Sep 13	100.00	2,000,000.00	0.00	1,935,856.21	96.79
9163	19 Apr 12	31 Oct 12	20 Dec 17	61.62	2,500,000.00	999,473.70	1,028,356.89	41.13
<b>Subtotal</b>					<b>7,740,000.00</b>	<b>1,082,677.62</b>	<b>5,231,860.95</b>	<b>67.60</b>
<b>Philippines</b>								
9001	31 Oct 00	22 Oct 01	31 Dec 07	100.00	2,800,000.00	0.00	2,799,989.51	100.00
9003	13 Dec 00	9 Jul 01	29 Feb 04	100.00	1,000,000.00	0.00	999,900.00	99.99
9004	21 Dec 00	13 Aug 01	31 Dec 04	100.00	1,000,000.00	0.00	994,164.20	99.42
9018	7 Aug 02	10 Jan 03	31 Dec 07	100.00	1,000,000.00	0.00	987,267.15	98.73
9022	24 Sep 02	8 Nov 02	31 Jan 07	100.00	3,600,000.00	0.00	3,600,000.00	100.00
9042	19 Jan 04	3 Aug 04	31 Oct 09	100.00	1,500,000.00	0.00	1,454,977.48	97.00
9088	14 Mar 06	25 May 06	30 Sep 10	100.00	900,000.00	0.00	808,509.05	89.83
9102	15 Dec 06	15 Dec 06	31 Jul 09	100.00	3,000,000.00	0.00	2,754,834.92	91.83
9118	15 Feb 08	17 Mar 08	30 Sep 12	100.00	1,000,000.00	0.00	717,717.11	71.77
9161	20 Feb 12	23 Mar 12	23 Sep 15	100.00	1,500,000.00	198,842.85	1,298,322.94	86.55
9162	9 Apr 12	22 May 12	30 Nov 16	79.73	1,500,000.00	369,719.80	1,050,000.87	70.00
9169 <sup>b</sup>	11 Dec 12		28 Feb 21	0.00	2,000,000.00			
9175	13 Dec 13	12 Mar 14	30 Jun 17	54.64	20,000,000.00	3,952,845.53	4,522,733.89	22.61
<b>Subtotal</b>					<b>40,800,000.00</b>	<b>4,521,408.18</b>	<b>21,988,417.12</b>	<b>53.89</b>
<b>Samoa</b>								
9166	31 Jul 12	29 Aug 12	31 Jan 17	75.43	2,000,000.00	1,059,673.54	1,059,673.54	52.98
<b>Subtotal</b>					<b>2,000,000.00</b>	<b>1,059,673.54</b>	<b>1,059,673.54</b>	<b>52.98</b>

*continued on next page*

Appendix 4 Table. *continued*

JFPR No.	ADB Approval Date	Effective Date	Completion Date	% Time Elapsed <sup>a</sup>	Grant Approved (\$ million)	2015 Amount Disbursed (\$ million)	2000–2015	
							Cumulative Amount Disbursed (\$ million)	% Disbursed
<b>Sri Lanka</b>								
9025	16 Oct 02	10 Feb 03	30 Apr 09	100.00	900,000.00	0.00	701,822.31	77.98
9045	7 Apr 04	28 Jun 04	31 Mar 08	100.00	1,500,000.00	0.00	1,207,691.91	80.51
9076	4 Oct 05	2 Nov 05	30 Sep 07	100.00	2,000,000.00	0.00	1,949,080.02	97.45
9077	14 Oct 05	2 Nov 05	29 Feb 08	100.00	2,000,000.00	0.00	1,799,151.17	89.96
9116	21 Jan 08	26 Feb 08	15 Feb 11	100.00	2,000,000.00	0.00	1,999,245.07	99.96
9143	14 Dec 09	16 Feb 10	22 Feb 13	100.00	3,000,000.00	0.00	2,980,074.85	99.34
9150	19 Aug 10	26 Oct 10	28 Feb 14	100.00	2,500,000.00	0.00	2,492,730.98	99.71
9154	4 Feb 11	1 Aug 11	30 Sep 15	100.00	2,000,000.00	622,007.91	1,473,049.35	73.65
<b>Subtotal</b>					<b>15,900,000.00</b>	<b>622,007.91</b>	<b>14,602,845.66</b>	<b>91.84</b>
<b>Tajikistan</b>								
9008	8 Aug 01	18 Mar 02	31 Dec 04	100.00	2,900,000.00	0.00	2,900,000.00	100.00
9040	13 Jan 04	8 Apr 04	31 Dec 08	100.00	2,000,000.00	0.00	1,719,233.79	85.96
9043	22 Jan 04	8 Apr 04	31 Dec 08	100.00	1,000,000.00	0.00	955,797.22	95.58
9078	4 Nov 05	8 Nov 05	21 Sep 09	100.00	1,800,000.00	0.00	1,659,175.45	92.18
9089	15 Mar 06	23 May 06	30 Nov 09	100.00	2,000,000.00	0.00	1,843,969.70	92.20
9111	23 Oct 07	30 Nov 07	30 May 10	100.00	2,000,000.00	0.00	1,988,183.22	99.41
9126	8 Sep 08	22 Jan 09	31 Aug 12	100.00	3,000,000.00	0.00	2,751,279.20	91.71
9171	7 Mar 13	9 Apr 13	30 Sep 16	78.43	2,500,000.00	870,333.66	1,645,774.19	65.83
<b>Subtotal</b>					<b>17,200,000.00</b>	<b>870,333.66</b>	<b>15,463,412.77</b>	<b>89.90</b>
<b>Thailand</b>								
9179 <sup>b</sup>	22 Oct 14	21 Jan 16	31 Mar 17	0.00	2,000,000.00			
<b>Subtotal</b>					<b>2,000,000.00</b>	<b>0.00</b>	<b>0.00</b>	<b>0.00</b>
<b>Timor-Leste</b>								
9142	20 Nov 09	12 Mar 10	12 Mar 15	116.10	3,000,000.00	346,265.68	2,700,000.00	90.00
<b>Subtotal</b>					<b>3,000,000.00</b>	<b>346,265.68</b>	<b>2,700,000.00</b>	<b>90.00</b>
<b>Uzbekistan</b>								
9010	25 Oct 01	2 Nov 01	31 Dec 05	100.00	2,540,000.00	0.00	2,349,900.37	92.52
9054	24 Aug 04	25 Feb 05	31 Aug 08	100.00	1,500,000.00	0.00	1,354,889.00	90.33
9091	17 Mar 06	26 May 06	31 Mar 09	100.00	1,500,000.00	0.00	963,152.70	64.21
<b>Subtotal</b>					<b>5,540,000.00</b>	<b>0.00</b>	<b>4,667,942.07</b>	<b>84.26</b>
<b>Vanuatu</b>								
9181 <sup>b</sup>	16 Nov 15	3 Mar 16	30 Jun 18	0.00	5,000,000.00			
<b>Subtotal</b>					<b>5,000,000.00</b>	<b>0.00</b>	<b>0.00</b>	<b>0.00</b>
<b>Viet Nam</b>								
9033	30 Oct 03	27 Oct 04	31 Dec 08	100.00	620,000.00	0.00	618,597.31	99.77
9046	15 Apr 04	11 Jun 04	31 Dec 07	100.00	820,000.00	0.00	577,396.58	70.41

*continued on next page*

Appendix 4 Table. *continued*

JFPR No.	ADB Approval Date	Effective Date	Completion Date	% Time Elapsed <sup>a</sup>	Grant Approved (\$ million)	2015 Amount Disbursed (\$ million)	2000–2015	
							Cumulative Amount Disbursed (\$ million)	% Disbursed
9058	2 Dec 04	12 May 05	11 Nov 08	100.00	1,000,000.00	0.00	751,065.51	75.11
9071	22 Aug 05	4 Aug 06	28 Feb 10	100.00	900,000.00	0.00	884,212.01	98.25
9083	17 Jan 06	6 Dec 06	31 Dec 10	100.00	1,994,900.00	0.00	1,981,092.84	99.31
9098	17 Nov 06	18 Sep 07	30 Nov 10	100.00	1,000,000.00	0.00	989,657.64	98.97
9099	29 Nov 06	18 Oct 07	18 Oct 11	100.00	1,500,000.00	0.00	1,388,023.17	92.53
9112	27 Nov 07	20 Jun 08	20 Jun 12	100.00	2,000,000.00	0.00	1,985,136.30	99.26
9119	19 Feb 08	26 Sep 08	25 Sep 13	100.00	1,900,000.00	7,410.22	1,733,793.75	91.25
9120	26 Jun 08	10 Nov 08	28 Feb 13	100.00	2,000,000.00	0.00	933,344.05	46.67
9123	18 Jul 08	21 Oct 08	20 Oct 12	100.00	1,300,000.00	0.00	1,044,789.92	80.37
9140	5 Oct 09	19 Oct 09	30 Jan 13	100.00	1,500,000.00	0.00	1,304,683.50	86.98
<b>Subtotal</b>					<b>16,534,900.00</b>	<b>7,410.22</b>	<b>14,191,792.58</b>	<b>85.83</b>
<b>Regional</b>								
9005	26 Apr 01	28 Sep 01	31 Mar 07	100.00	6,850,000.00	0.00	6,562,734.80	95.81
9006	8 May 01	4 Jun 01	31 Jan 06	100.00	8,000,000.00	0.00	7,958,851.92	99.49
9036	18 Dec 03	11 Jul 05	31 Dec 08	100.00	750,000.00	0.00	732,952.69	97.73
9052	22 Jul 04	21 Feb 05	31 Dec 07	100.00	2,000,000.00	0.00	1,598,465.46	79.92
9151	13 Sep 10	18 Jan 11	30 Jun 15	100.00	3,000,000.00	403,026.78	2,667,351.37	88.91
9158	18 Mar 11	8 Nov 11	30 Jun 17	73.46	3,000,000.00	791,030.61	1,692,944.12	56.43
9160	2 Nov 11	15 May 12	15 Nov 18	55.79	2,000,000.00	244,300.00	244,300.00	12.22
9173	21 May 13	8 Nov 13	31 Dec 18	41.67	2,500,000.00	106,974.86	151,617.27	6.06
<b>Subtotal</b>					<b>28,100,000.00</b>	<b>1,545,332.25</b>	<b>21,609,217.63</b>	<b>76.90</b>
<b>TECHNICAL ASSISTANCE</b>					<b>226,746,500.00</b>	<b>35,041,546.09</b>	<b>115,117,169.21</b>	<b>50.77</b>
<b>Afghanistan</b>								
7637	6 Nov 10	2 Dec 10	30 Jun 13	100.00	1,500,000.00	0.00	1,408,992.16	93.93
<b>Subtotal</b>					<b>1,500,000.00</b>	<b>0.00</b>	<b>1,408,992.16</b>	<b>93.93</b>
<b>Armenia</b>								
8875	28 Jan 15	13 Mar 15	01 Sep 17	32.45	550,000.00	148,155.00	148,155.00	26.94
<b>Subtotal</b>					<b>550,000.00</b>	<b>148,155.00</b>	<b>148,155.00</b>	<b>26.94</b>
<b>Bangladesh</b>								
7720	3 Dec 10	22 May 11	30 Jun 16	90.25	500,000.00	65,513.03	364,724.40	72.94
7890	18 Oct 11	18 Dec 11	30 Apr 13	100.00	700,000.00	0.00	487,381.75	69.63
7979	14 Dec 11	10 Dec 12	31 Dec 18	50.45	1,000,000.00	173,812.07	684,482.35	68.45
7989	14 Dec 11	19 Jun 12	30 Apr 14	100.00	700,000.00	0.00	693,163.09	99.02
8054	21 Feb 12	29 May 12	30 Jun 14	100.00	1,200,000.00	0.00	1,152,059.05	96.00
8072	17 Apr 12	27 Mar 13	31 Dec 16	73.38	1,000,000.00	0.00	0.00	0.00
8128	6 Aug 12	19 Dec 12	30 Jun 14	100.00	900,000.00	0.00	833,559.47	92.62

*continued on next page*

Appendix 4 Table. *continued*

JFPR No.	ADB Approval Date	Effective Date	Completion Date	% Time Elapsed <sup>a</sup>	Grant Approved (\$ million)	2015 Amount Disbursed (\$ million)	2000–2015	
							Cumulative Amount Disbursed (\$ million)	% Disbursed
8144	28 Aug 12	25 Feb 13	30 Nov 15	100.00	500,000.00	285,056.01	412,692.01	82.54
8221	22 Nov 12	14 Nov 13	31 Oct 15	100.00	1,500,000.00	1,127,732.32	1,370,430.38	91.36
8228	28 Nov 12	6 Mar 13	24 Jun 15	100.00	750,000.00	85,225.01	617,299.95	82.31
8436	20 Aug 13	9 Dec 13	31 Dec 17	50.71	1,500,000.00	256,426.73	403,833.84	26.92
8803	12 Dec 14	20 Oct 15	31 Mar 18	8.06	1,000,000.00	65,776.70	65,776.70	6.58
8956 <sup>b</sup>	18 Sep 15	28 Jan 16	30 Sep 17	0.00	1,500,000.00			
<b>Subtotal</b>					<b>12,750,000.00</b>	<b>2,059,541.87</b>	<b>7,085,402.99</b>	<b>55.57</b>
<b>Bhutan</b>								
7887	10 Oct 11	8 Nov 11	12 Dec 14	100.00	1,000,000.00	331,666.23	973,116.68	97.31
8076	11 May 12	7 Jun 12	31 Oct 13	100.00	525,000.00	0.00	452,027.45	86.10
8437	20 Aug 13	11 Sep 13	31 Dec 17	53.50	1,500,000.00	179,006.62	300,977.00	20.07
8623	28 Feb 14	26 Mar 14	30 Jun 16	77.99	1,500,000.00	583,183.44	583,183.44	38.88
8712	1 Sep 14	30 Sep 14	31 Aug 16	65.19	750,000.00	163,974.99	163,974.99	21.86
9005 <sup>b</sup>	3 Dec 15	8 Jan 16	30 Apr 18	0.00	1,500,000.00			
9016 <sup>b</sup>	9 Dec 15	5 Jan 16	16 Jan 19	0.00	1,500,000.00			
<b>Subtotal</b>					<b>8,275,000.00</b>	<b>1,257,831.28</b>	<b>2,473,279.56</b>	<b>29.89</b>
<b>Cambodia</b>								
8121	18 Jul 12	6 Sep 12	31 Dec 15	100.00	700,000.00	224,217.73	538,401.49	76.91
8188	4 Oct 12	30 Oct 12	31 Oct 15	100.00	1,000,000.00	66,626.03	966,030.71	96.60
8669	17 Jun 14	17 Jul 14	30 Jun 17	49.30	2,000,000.00	7,866.20	7,866.20	0.39
8773	27 Nov 14	13 Jan 15	31 Dec 17	32.50	1,000,000.00	0.00	0.00	0.00
8942	13 Aug 15	10 Sep 15	31 Jul 17	16.23	1,000,000.00	65,324.39	65,324.39	6.53
<b>Subtotal</b>					<b>5,700,000.00</b>	<b>364,034.35</b>	<b>1,577,622.79</b>	<b>27.68</b>
<b>Cook Islands</b>								
7646	12 Nov 10	29 Nov 10	29 Feb 12	100.00	300,000.00	0.00	278,531.22	92.84
8439	4 Sep 13	11 Sep 13	30 Apr 14	100.00	500,000.00	0.00	495,000.00	99.00
<b>Subtotal</b>					<b>800,000.00</b>	<b>0.00</b>	<b>773,531.22</b>	<b>96.69</b>
<b>India</b>								
7625	22 Oct 10	27 Jan 11	31 Dec 13	100.00	2,000,000.00	0.00	2,000,000.00	100.00
7749	29 Nov 10	28 Apr 11	31 Jan 13	100.00	1,000,000.00	0.00	976,465.87	97.65
7771	11 Jan 11	17 Mar 11	31 Dec 11	100.00	500,000.00	0.00	190,775.77	38.16
7808	17 May 11	27 Sep 11	31 Aug 15	100.00	2,000,000.00	189,187.22	956,466.69	47.82
7838	21 Jul 11	25 May 12	31 Dec 14	100.00	1,200,000.00	38,236.20	1,025,219.30	85.43
7947	2 Dec 11	2 Mar 12	31 Dec 14	100.00	700,000.00	224,182.41	602,183.50	86.03
8110	12 Jul 12	10 Apr 13	5 Oct 15	100.00	1,300,000.00	258,543.78	1,269,586.99	97.66
8279	17 Dec 12	31 Jan 14	31 Jul 15	100.00	800,000.00	315,684.91	512,217.73	64.03
8468	27 Sep 13	24 Jan 14	31 Jan 17	64.01	2,000,000.00	301,690.00	587,926.19	29.40

*continued on next page*

Appendix 4 Table. *continued*

JFPR No.	ADB Approval Date	Effective Date	Completion Date	% Time Elapsed <sup>a</sup>	Grant Approved (\$ million)	2015 Amount Disbursed (\$ million)	2000–2015	
							Cumulative Amount Disbursed (\$ million)	% Disbursed
8626	7 Mar 14	15 Jul 14	31 Mar 17	53.94	1,500,000.00	321,652.26	321,652.26	21.44
8760	19 Nov 14	1 Dec 14	30 Apr 17	44.84	1,500,000.00	283,550.00	283,550.00	18.90
8899	28 May 15	30 Jul 15	31 Dec 18	12.32	2,000,000.00	0.00	0.00	0.00
8949	3 Sep 15	31 Dec 15	30 Sep 17	0.00	2,000,000.00	0.00	0.00	0.00
9031 <sup>b</sup>	9 Dec 15	31 Mar 16	31 Dec 17	0.00	1,000,000.00			
<b>Subtotal</b>					<b>19,500,000.00</b>	<b>1,932,726.78</b>	<b>8,726,044.30</b>	<b>44.75</b>
<b>Indonesia</b>								
7653	19 Nov 10	4 Jan 11	30 Jun 14	100.00	1,000,000.00	0.00	999,686.33	99.97
7729	10 Dec 10	19 Sep 11	30 Jun 14	100.00	500,000.00	0.00	440,850.65	88.17
7768	14 Dec 10	11 Feb 11	31 Mar 14	100.00	500,000.00	0.00	473,198.07	94.64
7843	5 Aug 11	22 Sep 11	31 Dec 15	100.00	1,000,000.00	473,478.57	712,183.57	71.22
7849	18 Aug 11	31 Oct 11	30 Nov 15	100.00	1,800,000.00	241,373.82	1,428,692.79	79.37
7871	23 Sep 11	21 Feb 12	30 Oct 15	100.00	1,500,000.00	651,374.33	1,318,314.64	87.89
7909	8 Nov 11	22 Mar 12	30 Apr 16	91.93	700,000.00	128,235.79	299,493.79	42.78
7993	13 Dec 11	5 Mar 12	30 Nov 13	100.00	1,000,000.00	0.00	999,843.92	99.98
8045	12 Dec 11	9 May 12	15 Jun 15	100.00	500,000.00	79,245.30	457,521.94	91.50
8057	20 Feb 12	4 Jul 12	30 Jun 15	100.00	800,000.00	130,620.61	772,669.07	96.58
8202	11 Oct 12	21 Feb 13	30 Nov 15	100.00	800,000.00	269,142.46	553,763.50	69.22
8224	8 Nov 12	8 Apr 13	8 Jun 16	86.17	800,000.00	392,071.35	559,740.74	69.97
8326	24 Jan 13	27 Jun 13	31 Jan 16	96.73	1,000,000.00	554,008.86	821,257.61	82.13
<b>Subtotal</b>					<b>11,900,000.00</b>	<b>2,919,551.09</b>	<b>9,837,216.62</b>	<b>82.67</b>
<b>Kiribati</b>								
8478	8 Oct 13	21 Oct 13	31 Mar 17	63.72	800,000.00	211,746.87	549,479.97	68.68
<b>Subtotal</b>					<b>800,000.00</b>	<b>211,746.87</b>	<b>549,479.97</b>	<b>68.68</b>
<b>Kyrgyz Republic</b>								
8688	21 Jul 14	27 Aug 14	31 Dec 16	57.29	1,000,000.00	356,594.41	409,583.35	40.96
<b>Subtotal</b>					<b>1,000,000.00</b>	<b>356,594.41</b>	<b>409,583.35</b>	<b>40.96</b>
<b>Lao People's Democratic Republic</b>								
7612	27 Sep 10	3 Dec 10	31 Mar 14	100.00	1,000,000.00	0.00	910,813.32	91.08
7624	22 Oct 10	24 Nov 10	31 Dec 13	100.00	480,000.00	0.00	420,552.44	87.62
7728	14 Dec 10	13 Jan 11	31 Mar 14	100.00	1,200,000.00	0.00	1,144,851.18	95.40
7866	9 Sep 11	11 Nov 11	31 May 14	100.00	1,000,000.00	0.00	32,907.51	3.29
7964	12 Dec 11	17 Jan 12	30 Sep 14	100.00	700,000.00	0.00	609,717.98	87.10
8086	29 May 12	23 Jul 12	4 Nov 16	80.26	1,000,000.00	551,922.70	641,240.66	64.12
8848	17 Dec 14	5 Mar 15	31 Dec 17	29.17	1,500,000.00	0.00	0.00	0.00
<b>Subtotal</b>					<b>6,880,000.00</b>	<b>551,922.70</b>	<b>3,760,083.09</b>	<b>54.65</b>

*continued on next page*

Appendix 4 Table. *continued*

JFPR No.	ADB Approval Date	Effective Date	Completion Date	% Time Elapsed <sup>a</sup>	Grant Approved (\$ million)	2015 Amount Disbursed (\$ million)	2000–2015	
							Cumulative Amount Disbursed (\$ million)	% Disbursed
<b>Maldives</b>								
8525	4 Dec 13	3 Mar 14	31 Dec 16	64.60	850,000.00	183,644.46	393,280.19	46.27
<b>Subtotal</b>					<b>850,000.00</b>	<b>183,644.46</b>	<b>393,280.19</b>	<b>46.27</b>
<b>Micronesia, Federated States of</b>								
7927	23 Nov 11	9 Jan 12	30 Nov 15	100.00	700,000.00	0.00	559,226.06	79.89
8143	23 Aug 12	5 Nov 12	31 Aug 13	100.00	600,000.00	0.00	487,788.84	81.30
<b>Subtotal</b>					<b>1,300,000.00</b>	<b>0.00</b>	<b>1,047,014.90</b>	<b>80.54</b>
<b>Mongolia</b>								
7571	4 Aug 10	23 Aug 10	31 Mar 13	100.00	400,000.00	0.00	381,933.98	95.48
7591	3 Sep 10	30 Sep 10	30 Sep 12	100.00	600,000.00	0.00	562,046.98	93.67
7619	19 Oct 10	2 Feb 11	30 Dec 13	100.00	1,000,000.00	0.00	849,956.73	85.00
7844	11 Aug 11	27 Sep 11	31 Mar 15	100.00	2,000,000.00	70,392.71	1,734,694.03	86.73
7882	7 Oct 11	4 Nov 11	30 Sep 12	100.00	700,000.00	0.00	612,128.20	87.45
7970	13 Dec 11	17 Jan 12	30 Sep 14	100.00	1,500,000.00	0.00	1,490,059.68	99.34
8080	22 May 12	18 Jun 12	15 Aug 17	68.52	900,000.00	10,551.17	261,174.71	29.02
8212	8 Nov 12	19 Dec 12	30 Jun 17	66.93	1,000,000.00	12,506.78	12,506.78	1.25
8241	6 Dec 12	7 Feb 13	31 May 16	87.43	1,000,000.00	77,116.50	373,191.70	37.32
8299	19 Dec 12	7 Feb 13	30 Jun 15	100.00	1,000,000.00	87,320.12	897,799.46	89.78
8466	25 Sep 13	13 Dec 13	30 Apr 17	60.62	1,500,000.00	298,060.75	659,393.87	43.96
8467	1 Oct 13	13 Dec 13	30 Sep 16	73.19	1,500,000.00	265,217.74	605,904.99	40.39
8560	13 Dec 13	06 Jan 14	31 Dec 16	66.42	1,000,000.00	276,695.04	562,813.08	56.28
8649	12 May 14	30 May 14	31 Mar 17	55.98	2,000,000.00	806,931.67	810,987.67	40.55
8742	29 Oct 14	10 Nov 14	30 Nov 16	55.39	1,100,000.00	117,775.69	117,775.69	10.71
8802	12 Dec 14	28 Jan 15	31 Dec 16	47.94	400,000.00	71,699.38	71,699.38	17.92
8850	12 Dec 14	11 Aug 15	31 Aug 17	18.91	1,000,000.00	0.00	0.00	0.00
8874	13 Jan 15	28 Jan 15	18 Oct 17	33.90	2,000,000.00	176,541.00	176,541.00	8.83
8931	16 Jul 15	30 Oct 15	31 Jul 17	9.69	1,000,000.00	0.00	0.00	0.00
8939	11 Aug 15	7 Sep 15	30 Sep 17	15.25	700,000.00	37,168.20	37,168.20	5.31
8960	23 Sep 15	20 Oct 15	31 Mar 19	5.72	2,000,000.00	0.00	0.00	0.00
8970	2 Oct 15	23 Oct 15	31 Jul 17	10.66	1,000,000.00	0.00	0.00	0.00
9030 <sup>b</sup>	10 Dec 15	26 Jan 16	1 Dec 17	0.00	1,000,000.00			
<b>Subtotal</b>					<b>26,300,000.00</b>	<b>2,307,976.75</b>	<b>10,217,776.13</b>	<b>38.85</b>
<b>Myanmar</b>								
8190	8 Oct 12	8 Oct 12	31 Oct 14	100.00	225,000.00	0.00	149,875.20	66.61
8327	20 Feb 13	14 Aug 13	30 Nov 15	100.00	1,365,000.00	661,794.59	1,269,158.18	92.98
8330	21 Feb 13	14 Aug 13	31 Dec 15	100.00	1,500,000.00	664,729.08	1,325,300.66	88.35
8342	22 Mar 13	29 Aug 13	31 Dec 15	100.00	1,500,000.00	173,984.63	1,106,911.51	73.79

*continued on next page*



Appendix 4 Table. *continued*

JFPR No.	ADB Approval Date	Effective Date	Completion Date	% Time Elapsed <sup>a</sup>	Grant Approved (\$ million)	2015 Amount Disbursed (\$ million)	2000–2015	
							Cumulative Amount Disbursed (\$ million)	% Disbursed
8356	24 Apr 13	29 Aug 13	31 Dec 16	70.00	1,350,000.00	301,991.46	1,065,841.89	78.95
8377	6 Jun 13	14 Aug 13	31 Aug 16	78.08	1,200,000.00	346,247.49	528,582.20	44.05
8456	20 Sep 13	25 Oct 13	31 Dec 16	68.53	2,000,000.00	457,649.57	787,600.72	39.38
8634	2 Apr 14	24 Apr 14	30 Apr 16	83.58	2,000,000.00	548,399.51	548,399.51	27.42
8651	14 May 14	29 May 14	30 Jun 17	51.51	1,500,000.00	300,875.20	354,708.87	23.65
8657	23 May 14	23 Jul 14	30 Jun 17	49.02	2,000,000.00	272,919.17	274,004.45	13.70
8987	9 Nov 15	21 Dec 15	31 Jan 18	1.30	2,000,000.00	0.00	0.00	0.00
<b>Subtotal</b>					<b>16,640,000.00</b>	<b>3,728,590.70</b>	<b>7,410,383.19</b>	<b>44.53</b>
<b>Nepal</b>								
7573	9 Aug 10	17 Sep 10	30 Nov 11	100.00	500,000.00	0.00	480,621.47	96.12
7590	2 Sep 10	28 Sep 10	31 Dec 14	100.00	2,000,000.00	199,300.91	1,992,552.56	99.63
7666	26 Nov 10	3 Jan 11	31 Dec 11	100.00	600,000.00	0.00	416,479.82	69.41
7727	13 Dec 10	3 Jan 11	30 Sep 12	100.00	800,000.00	0.00	655,600.80	81.95
7777	27 Jan 11	21 Mar 11	31 Aug 12	100.00	600,000.00	0.00	485,179.27	80.86
7936	1 Dec 11	29 Dec 11	31 Jul 13	100.00	700,000.00	0.00	636,511.25	90.93
7992	9 Dec 11	1 Feb 12	25 Sep 13	100.00	500,000.00	0.00	471,200.41	94.24
8050	24 Jan 12	1 Mar 12	30 Sep 14	100.00	800,000.00	0.00	747,697.75	93.46
8329	21 Feb 13	22 Mar 13	31 Dec 16	73.48	1,500,000.00	359,631.00	739,215.00	49.28
8412	30 Jul 13	22 Aug 13	31 Dec 16	70.17	1,000,000.00	119,397.69	311,210.55	31.12
8442	2 Sep 13	7 Oct 13	31 Aug 17	57.23	1,500,000.00	311,690.88	378,207.85	25.21
<b>Subtotal</b>					<b>10,500,000.00</b>	<b>990,020.48</b>	<b>7,314,476.73</b>	<b>69.66</b>
<b>Pakistan</b>								
8800	15 Dec 14	16 Feb 15	30 Jun 17	36.76	1,100,000.00	0.00	0.00	0.00
<b>Subtotal</b>					<b>1,100,000.00</b>	<b>0.00</b>	<b>0.00</b>	<b>0.00</b>
<b>Papua New Guinea</b>								
7782	23 Feb 11	4 Apr 11	31 Dec 15	100.00	800,000.00	256,131.35	347,224.60	43.40
7869	20 Sep 11	21 Oct 11	21 Dec 12	100.00	600,000.00	0.00	537,251.85	89.54
<b>Subtotal</b>					<b>1,400,000.00</b>	<b>256,131.35</b>	<b>884,476.45</b>	<b>63.18</b>
<b>Philippines</b>								
7716	17 Dec 10	18 Jan 11	30 Jun 14	100.00	1,300,000.00	0.00	1,020,890.52	78.53
7733	13 Dec 10	12 Jan 11	31 Jan 16	98.32	1,400,000.00	115,540.35	768,699.64	54.91
7806	13 Apr 11	7 Jun 11	31 Dec 16	82.01	1,000,000.00	175,373.76	665,645.13	66.56
7809	19 May 11	17 Jun 11	30 Apr 16	93.20	1,500,000.00	191,897.79	1,500,000.00	100.00
7870	26 Sep 11	26 Oct 11	31 May 15	100.00	1,000,000.00	69,492.09	925,486.75	92.55
8038	16 Dec 11	15 Feb 12	31 Dec 15	100.00	1,000,000.00	222,054.07	909,310.41	90.93
8195	19 Oct 12	8 Nov 12	31 Jul 14	100.00	1,000,000.00	0.00	952,340.29	95.23

*continued on next page*

Appendix 4 Table. *continued*

JFPR No.	ADB Approval Date	Effective Date	Completion Date	% Time Elapsed <sup>a</sup>	Grant Approved (\$ million)	2015 Amount Disbursed (\$ million)	2000–2015	
							Cumulative Amount Disbursed (\$ million)	% Disbursed
8258	11 Dec 12	13 Aug 13	1 Mar 17	67.13	1,000,000.00	156,409.81	342,862.22	34.29
8354	12 Apr 13	14 May 13	31 Aug 15	100.00	1,000,000.00	315,236.25	750,380.36	75.04
8493	25 Oct 13	23 Jan 14	30 Jun 17	56.38	1,750,000.00	166,708.02	380,206.02	21.73
8590	18 Dec 13	17 Jan 14	31 Dec 18	39.41	1,500,000.00	244,045.86	303,423.62	20.23
8650	15 May 14	12 Jun 14	31 May 17	52.31	2,000,000.00	341,017.80	341,017.80	17.05
8718	17 Sep 14	12 Mar 15	30 Oct 17	30.53	500,000.00	114,735.77	114,735.77	22.95
9004	3 Dec 15	21 Dec 15	30 Nov 17	1.41	1,500,000.00	0.00	0.00	0.00
<b>Subtotal</b>					<b>15,950,000.00</b>	<b>2,112,511.57</b>	<b>8,974,998.53</b>	<b>56.27</b>
<b>Solomon Islands</b>								
7715	15 Dec 10	1 Feb 11	31 Dec 15	100.00	800,000.00	135,516.52	674,352.30	84.29
8217	16 Nov 12	20 Dec 12	30 Sep 14	100.00	600,000.00	28,263.14	539,042.86	89.84
<b>Subtotal</b>					<b>1,400,000.00</b>	<b>163,779.66</b>	<b>1,213,395.16</b>	<b>86.67</b>
<b>Sri Lanka</b>								
7600	17 Sep 10	8 Dec 10	31 Jul 12	100.00	1,000,000.00	0.00	976,183.70	97.62
7659	23 Nov 10	17 Dec 10	31 Aug 12	100.00	700,000.00	0.00	599,393.89	85.63
7746	10 Dec 10	21 Mar 11	31 Oct 12	100.00	800,000.00	0.00	738,964.13	92.37
<b>Subtotal</b>					<b>2,500,000.00</b>	<b>0.00</b>	<b>2,314,541.72</b>	<b>92.58</b>
<b>Tajikistan</b>								
8394	25 Jun 13	19 Aug 13	31 Jul 18	47.81	750,000.00	137,726.88	184,695.07	24.63
8546	10 Dec 13	14 Feb 14	30 Jun 15	0.00	700,000.00	396,522.06	605,205.02	86.46
8557	13 Dec 13	14 Feb 14	31 Dec 17	0.00	1,000,000.00	176,526.10	406,453.10	40.65
<b>Subtotal</b>					<b>2,450,000.00</b>	<b>710,775.04</b>	<b>1,196,353.19</b>	<b>48.83</b>
<b>Thailand</b>								
7998	15 Dec 11	30 Jan 12	31 May 15	100.00	1,500,000.00	90,037.06	1,320,413.97	88.03
8194	19 Oct 12	20 Nov 12	29 Mar 14	100.00	950,000.00	0.00	803,711.09	84.60
8267	11 Dec 12	10 Jan 13	31 Dec 15	100.00	1,500,000.00	634,676.46	1,163,115.87	77.54
9010 <sup>b</sup>	8 Dec 15	11 Jan 16	31 Dec 17	0.00	1,500,000.00			
<b>Subtotal</b>					<b>5,450,000.00</b>	<b>724,713.52</b>	<b>3,287,240.93</b>	<b>60.32</b>
<b>Timor-Leste</b>								
7698	13 Dec 10	13 Dec 10	15 Dec 12	100.00	225,000.00	0.00	178,689.80	79.42
7741	14 Dec 10	10 Jan 11	31 Mar 13	100.00	600,000.00	0.00	585,527.23	97.59
8256	10 Dec 12	4 Feb 13	30 Jun 16	85.35	850,000.00	224,794.52	528,170.46	62.14
<b>Subtotal</b>					<b>1,675,000.00</b>	<b>224,794.52</b>	<b>1,292,387.49</b>	<b>77.16</b>
<b>Tonga</b>								
7940	2 Dec 11	23 Jan 12	31 Mar 13	100.00	500,000.00	0.00	499,999.17	100.00
<b>Subtotal</b>					<b>500,000.00</b>	<b>0.00</b>	<b>499,999.17</b>	<b>100.00</b>

*continued on next page*

Appendix 4 Table. *continued*

JFPR No.	ADB Approval Date	Effective Date	Completion Date	% Time Elapsed <sup>a</sup>	Grant Approved (\$ million)	2015 Amount Disbursed (\$ million)	2000–2015	
							Cumulative Amount Disbursed (\$ million)	% Disbursed
<b>Uzbekistan</b>								
7917	15 Nov 11	16 Dec 11	30 Nov 13	100.00	1,500,000.00	0.00	1,500,000.00	100.00
<b>Subtotal</b>					<b>1,500,000.00</b>	<b>0.00</b>	<b>1,500,000.00</b>	<b>100.00</b>
<b>Vanuatu</b>								
7588	1 Sep 10	1 Oct 10	31 Dec 14	100.00	500,000.00	46,872.10	327,285.95	65.46
<b>Subtotal</b>					<b>500,000.00</b>	<b>46,872.10</b>	<b>327,285.95</b>	<b>65.46</b>
<b>Viet Nam</b>								
7611	24 Sep 10	28 Mar 11	31 Aug 12	100.00	1,000,000.00	0.00	783,680.92	78.37
7885	12 Oct 11	12 Apr 12	31 Dec 15	100.00	2,000,000.00	921,568.28	1,542,302.49	77.12
7900	27 Oct 11	9 Jan 12	30 Jun 14	100.00	1,500,000.00	0.00	1,414,565.75	94.30
7926	24 Nov 11	14 Mar 12	31 Dec 13	100.00	800,000.00	0.00	786,984.89	98.37
8108	5 Jul 12	12 Sep 12	31 Dec 14	100.00	500,000.00	129.77	481,543.24	96.31
8310	21 Dec 12	29 May 13	31 Dec 16	72.10	800,000.00	61,868.39	307,622.87	38.45
8391	21 Jun 13	13 Feb 14	31 Mar 18	45.52	1,000,000.00	122,038.35	276,508.35	27.65
8592	16 Dec 13	5 Sep 14	31 Dec 16	56.84	1,500,000.00	356,407.77	465,925.14	31.06
8698	13 Aug 14	29 May 15	31 Mar 17	32.14	1,000,000.00	411,539.84	411,539.84	41.15
8726	23 Sep 14	5 Mar 15	31 Aug 17	33.08	1,000,000.00	226,232.02	226,232.02	22.62
8902	22 May 15	25 Aug 15	31 May 17	19.84	1,500,000.00	64,382.14	64,382.14	4.29
<b>Subtotal</b>					<b>12,600,000.00</b>	<b>2,164,166.56</b>	<b>6,761,287.65</b>	<b>53.66</b>
<b>Regional</b>								
7539	31 May 10	31 May 10	31 May 12	100.00	1,000,000.00	(41.94)	926,138.26	92.61
7580	20 Aug 10	20 Aug 10	31 Mar 11	100.00	181,000.00	0.00	129,044.60	71.30
7744	21 Dec 10	21 Dec 10	30 Jun 14	100.00	711,500.00	0.00	710,968.89	99.93
7794	29 Mar 11	29 Mar 11	31 Dec 13	100.00	1,300,000.00	0.00	1,107,209.63	85.17
7800	30 Mar 11	30 Mar 11	31 Aug 15	100.00	1,000,000.00	100,827.45	954,206.71	95.42
7812	23 May 11	23 May 11	31 May 15	100.00	2,000,000.00	773,456.47	1,701,446.48	85.07
7852	5 Sep 11	5 Sep 11	31 Mar 12	100.00	200,000.00	0.00	105,873.74	52.94
7920	16 Nov 11	16 Nov 11	30 Nov 16	81.80	2,000,000.00	407,474.11	896,245.12	44.81
7950	7 Dec 11	7 Dec 11	31 Dec 17	67.01	1,400,000.00	235,113.71	598,766.93	42.77
7967	8 Dec 11	8 Dec 11	31 May 15	100.00	1,400,000.00	430,291.37	1,352,784.90	96.63
8012	9 Dec 11	9 Dec 11	30 Nov 15	100.00	1,000,000.00	458,752.36	852,777.56	85.28
8060	15 Mar 12	15 Mar 12	28 Feb 16	95.92	2,000,000.00	367,747.40	976,212.13	48.81
8066	29 Mar 12	29 Mar 12	31 Jul 15	100.00	1,350,000.00	454,414.36	1,139,930.52	84.44
8074	27 Apr 12	27 Apr 12	31 Mar 15	100.00	2,000,000.00	835,919.02	1,426,560.16	71.33
8075	25 Apr 12	25 Apr 12	30 Nov 15	100.00	1,500,000.00	292,112.63	766,181.05	51.08
8079	17 May 12	17 May 12	31 Oct 15	100.00	2,000,000.00	582,076.03	1,080,933.79	54.05
8168	19 Sep 12	19 Sep 12	31 Dec 16	76.60	2,000,000.00	412,724.89	1,070,022.23	53.50

*continued on next page*

Appendix 4 Table. *continued*

JFPR No.	ADB Approval Date	Effective Date	Completion Date	% Time Elapsed <sup>a</sup>	Grant Approved (\$ million)	2015 Amount Disbursed (\$ million)	2000–2015	
							Cumulative Amount Disbursed (\$ million)	% Disbursed
8238	5 Dec 12	5 Dec 12	31 Mar 16	92.49	650,000.00	20,312.83	162,480.03	25.00
8359	24 Apr 13	24 Apr 13	30 Sep 17	60.56	1,964,000.00	328,470.56	362,551.60	18.46
8369	20 May 13	20 May 13	31 Oct 17	58.77	2,000,000.00	366,885.34	519,393.34	25.97
8389	21 Jun 13	1 Jul 13	30 Jun 16	83.38	1,400,000.00	259,275.35	425,556.80	30.40
8435	20 Aug 13	20 Aug 13	31 Dec 18	44.05	1,500,000.00	575,271.60	686,702.71	45.78
8458	17 Sep 13	17 Sep 13	31 Aug 16	77.39	1,500,000.00	138,048.00	368,128.00	24.54
8517	25 Nov 13	25 Nov 13	30 Jun 17	58.34	1,300,000.00	446,113.61	853,996.95	65.69
8584	16 Dec 13	16 Dec 13	31 Jan 17	65.24	1,250,000.00	181,873.89	376,818.29	30.15
8585	16 Dec 13	16 Dec 13	31 Jan 17	65.24	1,250,000.00	326,895.41	531,181.72	42.49
8586	16 Dec 13	16 Dec 13	30 Apr 17	60.52	1,500,000.00	418,539.13	418,539.13	27.90
8640	22 Apr 14	22 Apr 14	31 Jul 16	74.37	820,000.00	338,081.18	338,123.28	41.23
8654	23 May 14	23 May 14	30 Sep 16	68.18	1,500,000.00	304,533.88	323,809.84	21.59
8674	30 Jun 14	30 Jun 14	31 Dec 17	42.89	2,000,000.00	0.00	0.00	0.00
8693	11 Jul 14	11 Jul 14	30 Sep 16	66.26	800,000.00	224,997.37	224,997.37	28.12
8707	22 Aug 14	22 Aug 14	31 Aug 17	44.89	1,500,000.00	391,019.56	391,019.56	26.07
8709	22 Aug 14	22 Aug 14	31 Aug 17	44.89	1,500,000.00	144,150.35	144,150.35	9.61
8732	2 Oct 14	2 Oct 14	30 Nov 17	39.39	2,000,000.00	144,590.00	144,590.00	7.23
8736	10 Oct 14	10 Oct 14	30 Sep 17	41.16	2,000,000.00	961,315.00	961,315.00	48.07
8774	3 Dec 14	3 Dec 14	31 Aug 17	39.22	1,000,000.00	134,573.98	134,573.98	13.46
8824	12 Dec 14	12 Dec 14	31 Jan 18	33.51	800,000.00	297.44	297.44	0.04
8881	6 Mar 15	6 Mar 15	31 Dec 18	21.49	1,200,000.00	569,032.81	569,032.81	47.42
8884	31 Mar 15	31 Mar 15	31 Mar 17	37.62	2,000,000.00	319.88	319.88	0.02
<b>Subtotal</b>					<b>54,476,500.00</b>	<b>11,625,465.03</b>	<b>23,732,880.78</b>	<b>43.57</b>
<b>Total Grants and Technical Assistance</b>					<b>728,199,400.00</b>	<b>60,637,241.85</b>	<b>444,538,212.29</b>	<b>61.05</b>

ADB = Asian Development Bank, JFPR = Japan Fund for Poverty Reduction, LOA = letter of agreement.

<sup>a</sup> Number of months elapsed from agreement signing over total months of implementation; for regional projects, computed based on the latest agreement signing date; in cases of extension, adjusted based on revised closing dates.

<sup>b</sup> Project not yet effective as of 31 December 2015.

Note: Numbers in parentheses are negative.

Source: ADB Controller's Department.

## APPENDIX 5

# Nongovernment Organizations Participating in the Japan Fund for Poverty Reduction Project Grants Approved between 1 January 2012 and 31 December 2015

Developing Member Country	Project Title	Participating Nongovernment Organization
<b>Afghanistan</b>		
	Community-Based Irrigation Rehabilitation and Development	Hope Worldwide, Acted, ActionAid, Aga Khan Foundation, Madera Development International, Mercy Corps, People in Need, Tearfund
	Enhanced Agricultural Value Chains for Sustainable Livelihoods	Acted, ActionAid, Aga Khan Foundation, Madera Development International, Mercy Corps, People in Need, Tearfund
<b>Bangladesh</b>		
	Pilot Project on Weather Index-Based Crop Insurance	—
<b>Cambodia</b>		
	Community-Based Disaster Risk Reduction	—
<b>India</b>		
	Livelihood Improvement for River Erosion Victims in Assam	Center for Rural Development, Grameen Sahara, Don Bosco Institute
<b>Kyrgyz Republic</b>		
	Women's Entrepreneurship Development	University of Central Asia
<b>Mongolia</b>		
	Establishment of Climate-Resilient Rural Livelihoods	World Vision, Mercy Corps
	Improving School Dormitory Environment for Primary Students in Western Region	—
	Integrated Livelihoods Improvement and Sustainable Tourism in Khuvsgul Lake National Park	Mongol Ecology Center, National University of Mongolia
<b>Myanmar</b>		
	Greater Mekong Subregion Capacity Building for HIV/AIDS Prevention	—
	Enhancing Rural Livelihoods and Incomes	Population Services International, ActionAid, Help Age International, World Vision, Mercy Corps, Welthungerhilfe, CARE, Network Advocacy Group
	Pro-Poor Community Infrastructure and Basic Services	—
	Economic Empowerment of the Poor and Women in the East-West Economic Corridor	—

Developing Member Country	Project Title	Participating Nongovernment Organization
<b>Nepal</b>		
	Disaster Risk Reduction and Livelihood Restoration for Earthquake-Affected Communities	—
<b>Papua New Guinea</b>		
	Improved Energy Access for Rural Communities	—
<b>Philippines</b>		
	Enhancing Access to Quality Early Childhood Education Services for Children in Poor Communities	Aklat, Gabay, Aruga tungo sa Pag-angat at Pag-asa Foundation, Community of Learners Foundation, Global Voluntary Service
	Promoting Partnerships and Innovation in Poor and Underserved Communities	ABS-CBN Foundation, Entrepinoy Volunteers Foundation, Simulaing Gabay sa Entrepinoy Foundation, Habitat for Humanity, Bayanijuan Producers' Association, Palengke ni Juan Market Vendors' Association
	Agribusiness Development Assistance for Smallholders in Mindanao	—
	Emergency Assistance and Early Recovery for Poor Municipalities Affected by Typhoon Yolanda	Plan International, International Federation of Red Cross and Red Crescent Societies
<b>Samoa</b>		
	Community Sanitation Project	—
<b>Tajikistan</b>		
	Improved Maternal and Child Health through Connectivity	—
<b>Thailand</b>		
	Community-Based Flood Risk Management and Disaster Response in the Chao Phraya Basin	—
<b>Vanuatu</b>		
	Cyclone Pam School Reconstruction	—
<b>Regional</b>		
	Greater Mekong Subregion: Livelihood Support for Corridor Towns	Association of African Economy and Development Japan, Village Focus

— = not applicable.

Sources: Asian Development Bank; Japan Fund for Poverty Reduction Database.

## APPENDIX 6

# Japan Fund for Poverty Reduction Outreach and Communication Activities, 1 January–31 December 2015

No.	Activities	When	What
<b>January–December 2015</b>			
1	ADB, Mongolia Sign \$2.4 Million in Grants from Japan for Forests and Peatlands	28 January	News release
2	Training Starts in Project to Improve Urban Management Skills	27 February	News release
3	ADB, Japan to Help Asia Tap Space Technologies to Counter Disasters	1 April	News release
4	ADB, Japan to Help Asia Tap Space Technologies ( <i>ASEAN Times</i> )	April	Feature article
5	Asian Development Bank to give \$300 million loan to improve urban healthcare service ( <i>The Economic Times</i> , India)	28 May	Feature article
6	ADB, Japan Trial New Tool to Boost Literacy, Numeracy in North Pacific	28 July	News release
7	India Signs Loan Agreement with ADB Worth \$300 Million ( <i>The Dollar Business Bureau</i> , India)	28 July	Feature article
8	\$300 Million Loan Signed to Support India's National Urban Health Program	29 July	News release
9	ADB Approves Japan-Funded Grant to Rebuild Nepal Schools, Livelihoods	8 October	News release
10	ADB, Japan Extend \$2 Million for Education, Health Services	23 October	News release
11	ADB Approves Support for Road Network Management and Safety in Myanmar	11 November	News release
12	\$162m Infrastructure Finance Package for Newly Democratic Myanmar ( <i>Public Financial International</i> )	13 November	Feature article
13	ADB, Japan to Help Improve School Dormitories in Poor Western Region	27 November	News release
14	ADB to Give \$15m for Quake Victims ( <i>The Kathmandu Post</i> , Nepal)	9 December	Feature article
15	ADB, Japan to Help Boost Opportunities for Entrepreneurs in 4 Mon Towns	16 December	News release
16	ADB, Japan to help boost opportunities for entrepreneurs in 4 Mon towns ( <i>Mizzima</i> , Myanmar)	16 December	Feature article
17	ADB–Japan project to help Mon State's entrepreneurs ( <i>Myanmar Times</i> )	23 December	Feature article

ADB = Asian Development Bank, m = million.

Sources: Asian Development Bank; Japan Fund for Poverty Reduction Database.

## **Japan Fund for Poverty Reduction Annual Report 2015**

The 2015 Annual Report of the Japan Fund for Poverty Reduction (JFPR) presents the background and rationale, implementation progress, and achievements of the JFPR. It is the 15th such report and covers the period 1 January–31 December 2015.

Established in May 2000, JFPR provides direct grant assistance to the poorest and most vulnerable groups in developing members of the Asian Development Bank (ADB) while fostering long-term social and economic development. The grants target poverty reduction initiatives with the direct participation of nongovernment organizations, community groups, and civil society. In 2009, the Government of Japan and ADB expanded the scope of JFPR to include provision of support to developing members through capacity development, policy and advisory, research and development, and project preparatory technical assistance.

### **About the Asian Development Bank**

ADB's vision is an Asia and Pacific region free of poverty. Its mission is to help its developing member countries reduce poverty and improve the quality of life of their people. Despite the region's many successes, it remains home to a large share of the world's poor. ADB is committed to reducing poverty through inclusive economic growth, environmentally sustainable growth, and regional integration.

Based in Manila, ADB is owned by 67 members, including 48 from the region. Its main instruments for helping its developing member countries are policy dialogue, loans, equity investments, guarantees, grants, and technical assistance.

